

Pro-Human Tool AI

# AI under meaningful human control

Examples of AI tools designed to empower humans instead of racing racing to replace us.

View this online:

**prohumanpath.ai/tool-ai**

Pro-Human Tool AI

# What “Tool” Means



A tool is a thing, used by people for a purpose, to purpose, to help them accomplish a goal.

This simple definition points to several design properties that distinguish Tool AI distinguish Tool AI from the general-purpose autonomous agents ("AGI") the ("AGI") the current Race to Replace trajectory is building toward.

SCORING PRO-HUMAN AI TOOLS AGAINST AGI

# Autonomous General Intelligence is not a tool, but a rival.

## Tools are controllable.

Tool AI avoids the risks of AGI by deliberately limiting its autonomy, generality or intelligence.

There are many AI systems we can can build that aren't AGI or superintelligence.

View this online:
**prohumanpath.ai/tool-ai**

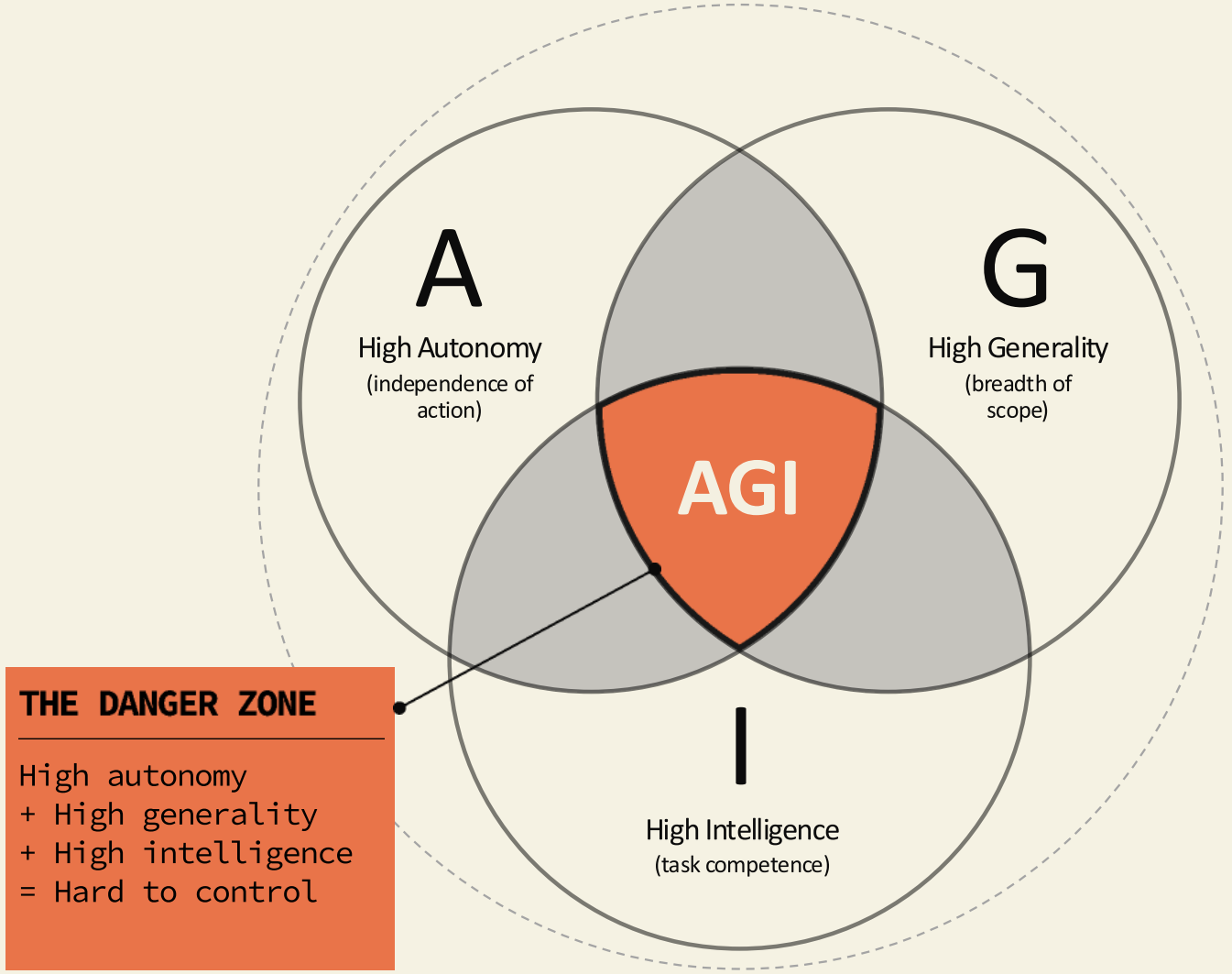

Pro-Human AI Tool Solutions

AGRICULTURE

# Crop disease & pest diagnosis (computer vision)

Early detection of potential pests leading to fewer global crop failures, and consequently more food supply and lower grocery prices.

PlantVillage Nuru; Plantix; Wadhwani AI (CottonAce); Taranis

Learn more at **prohumanpath.ai/tool-ai**



| Autonomy | Generality | Intelligence |
|---|---|---|
| **LOW** | **LOW** | **LOW** |

Pro-Human AI Tool Solutions

AGRICULTURE

# Yield forecasting & crop stress monitoring

Earlier warning of harvest shortfalls, which moderates grocery price spikes and helps USDA, insurers and grain buyers price risk.

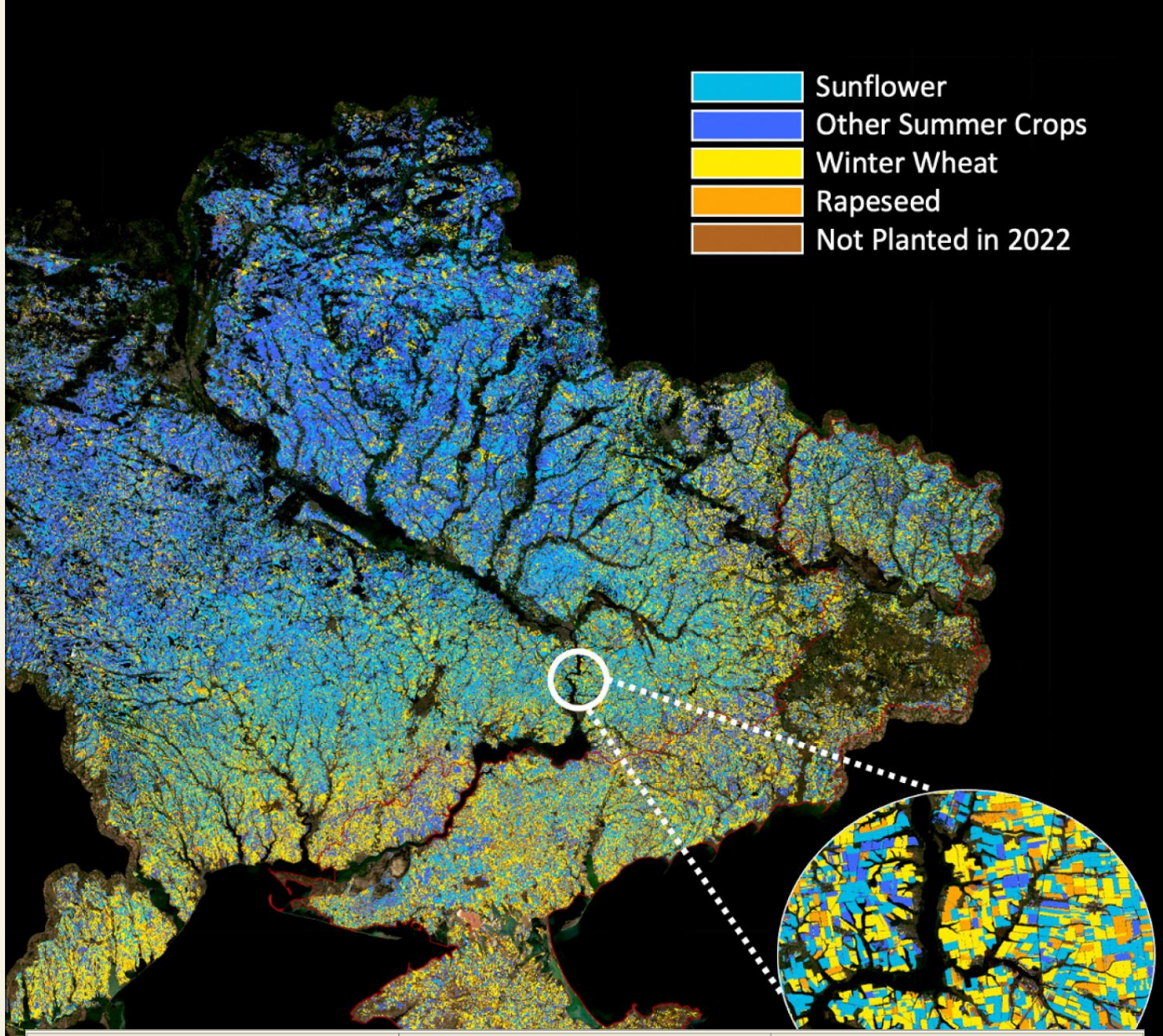


| Autonomy | Generality | Intelligence |
|---|---|---|
| LOW | LOW | MEDIUM |

NASA Harvest Consortium; CGIAR Platform for Big Data in Agriculture; Digital Earth Africa; Regrow; ClimateAi

AGRICULTURE

# Precision application & autonomous farm machinery

Cuts herbicide volume on US row crops, meaning lower input costs for farmers and less chemical runoff into local water.

John Deere (See & Spray, autonomous 9RX); Carbon Robotics (LaserWeeder); Monarch Tractor; Agtonomy; Naio Technologies

Learn more at **prohumanpath.ai/tool-ai**




| Autonomy | Generality | Intelligence |
|---|---|---|
| **HIGH** | **LOW** | **LOW** |

AGRICULTURE

# Crop resilience & trait discovery

Faster development of drought- and heat-tolerant varieties, keeping US produce supply and prices stable by increasing the resilience of crops to climate distubrances.

Inari; Ohalo; Avalo; Bayer Crop Science; Benson Hill



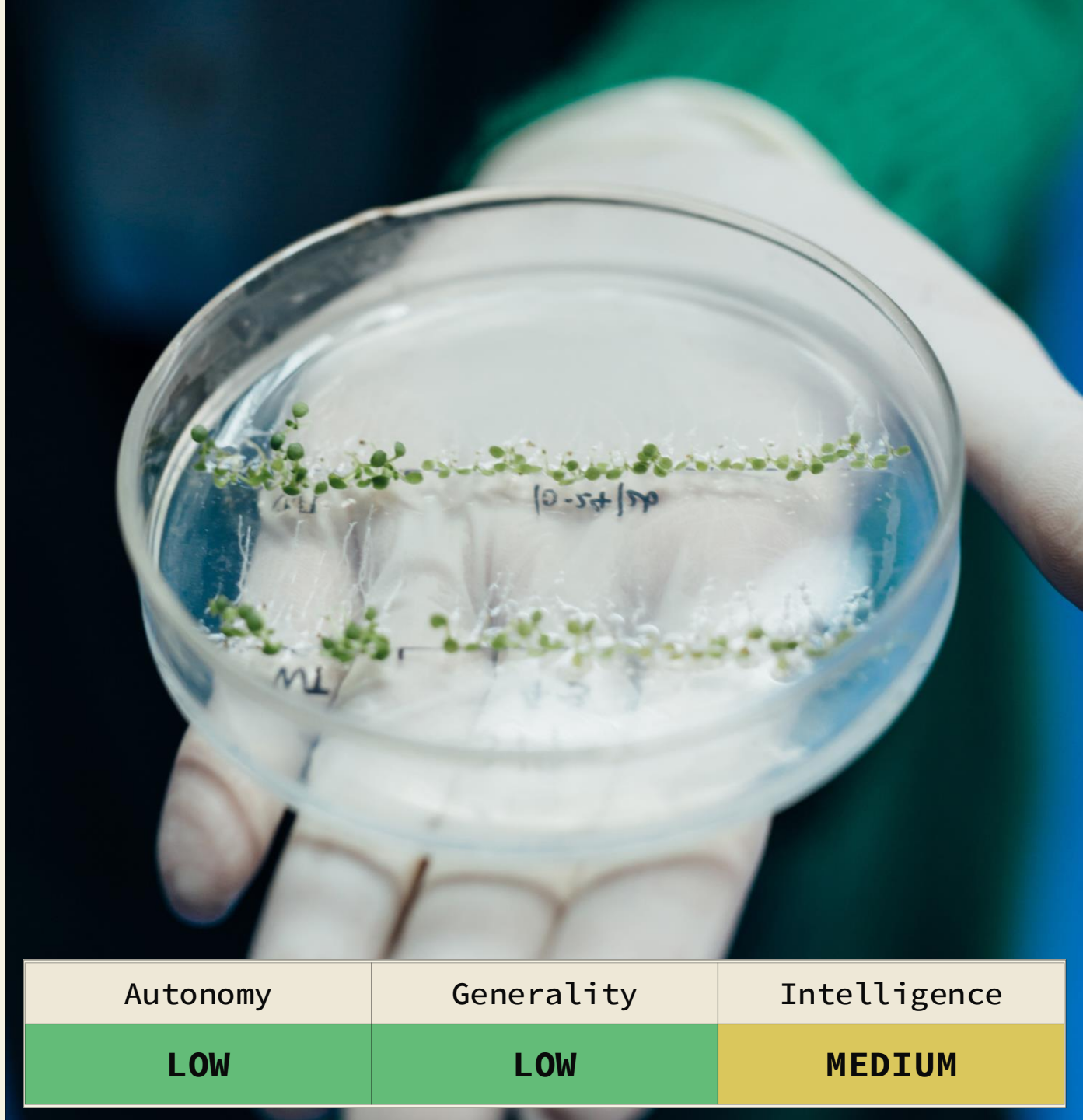

| Autonomy | Generality | Intelligence |
|---|---|---|
| **LOW** | **LOW** | **MEDIUM** |

Pro-Human AI Tool Solutions

AGRICULTURE

# Livestock health & welfare monitoring

Improved early detection of illness in herds, leading to better animal wlefare and potentially lower meat and dairy costs.

Halter; Connecterra; Ever.Ag (Cainthus); Allflex/MSD

Learn more at **prohumanpath.ai/tool-ai**

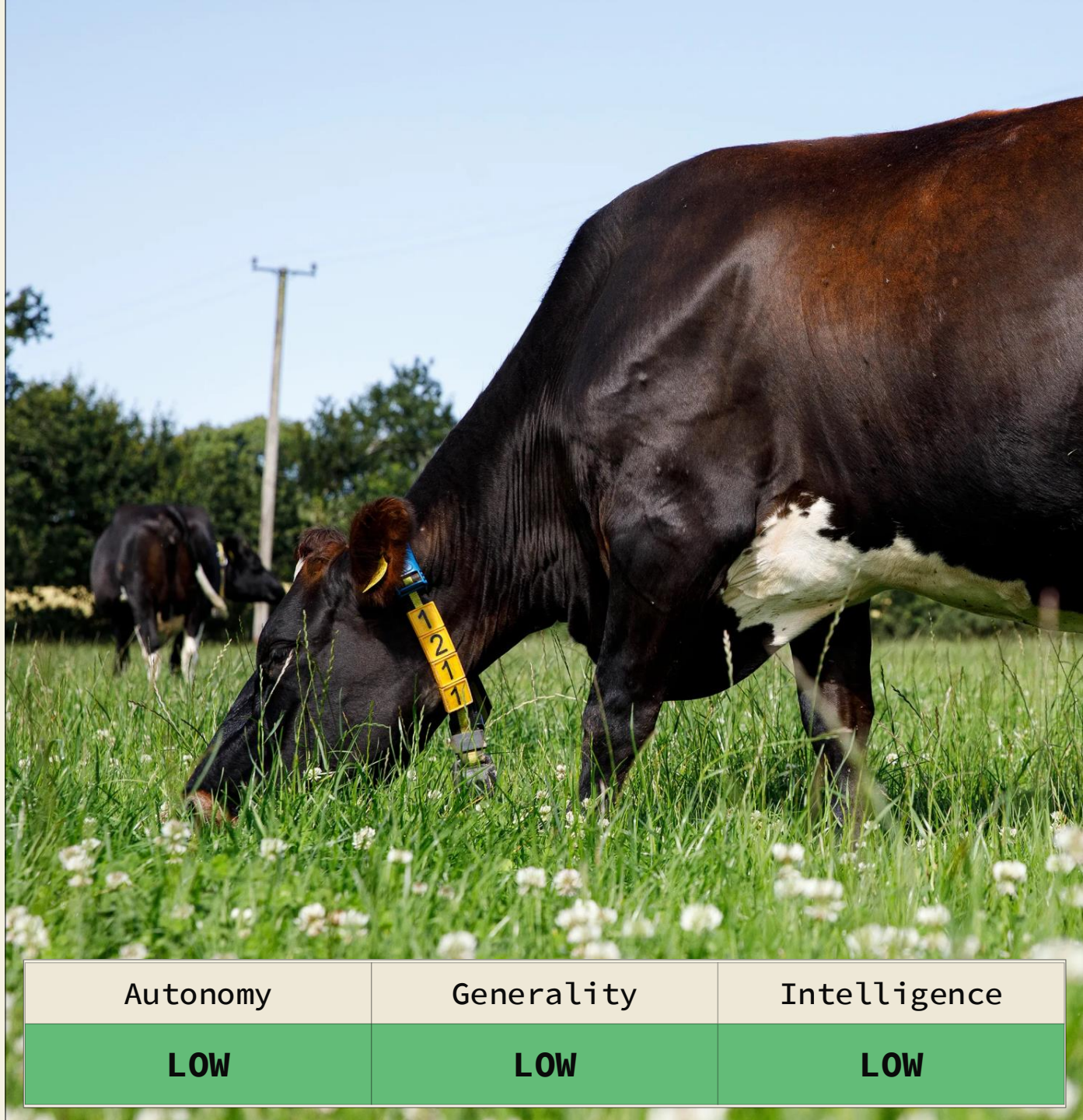


| Autonomy | Generality | Intelligence |
|---|---|---|
| **LOW** | **LOW** | **LOW** |

Pro-Human AI Tool Solutions

BIOSECURITY

# Pathogen surveillance & outbreak detection

Days-to-weeks of extra warning about a new infectious disease, giving more time to contain an outbreak and prepare countermeasures.

Nucleic Acid Observatory; Ginkgo Biosecurity; BlueDot; WHO Hub for Pandemic & Epidemic Intelligence; Airfinity

Learn more at **prohumanpath.ai/tool-ai**



| Autonomy | Generality | Intelligence |
|---|---|---|
| **LOW** | **MEDIUM** | **MEDIUM** |

Pro-Human AI Tool Solutions

BIOSECURITY

# DNA synthesis screening & sequence-of-concern detection

Identification of DNA being synthesized that is high risk to be pathogenic, to prevent it from being made. Reduces the chance an engineered pathogen is ever synthesised.

SecureDNA; IBBIS (Common Mechanism); NTI | bio; Aclid; International Gene Synthesis Consortium

Learn more at **prohumanpath.ai/tool-ai**



| Autonomy | Generality | Intelligence |
|---|---|---|
| MEDIUM | LOW | MEDIUM |

Pro-Human AI Tool Solutions

CYBERSECURITY

# Autonomous vulnerability discovery & patching

Finds and patches flaws in the software running hospitals, utilities and banks before attackers do, protecting local services from shutdown.

Team Atlanta (Atlantis); Trail of Bits (Buttercup); Theori (RoboDuck); Google Big Sleep; DARPA AIxCC finalists

Learn more at **prohumanpath.ai/tool-ai**

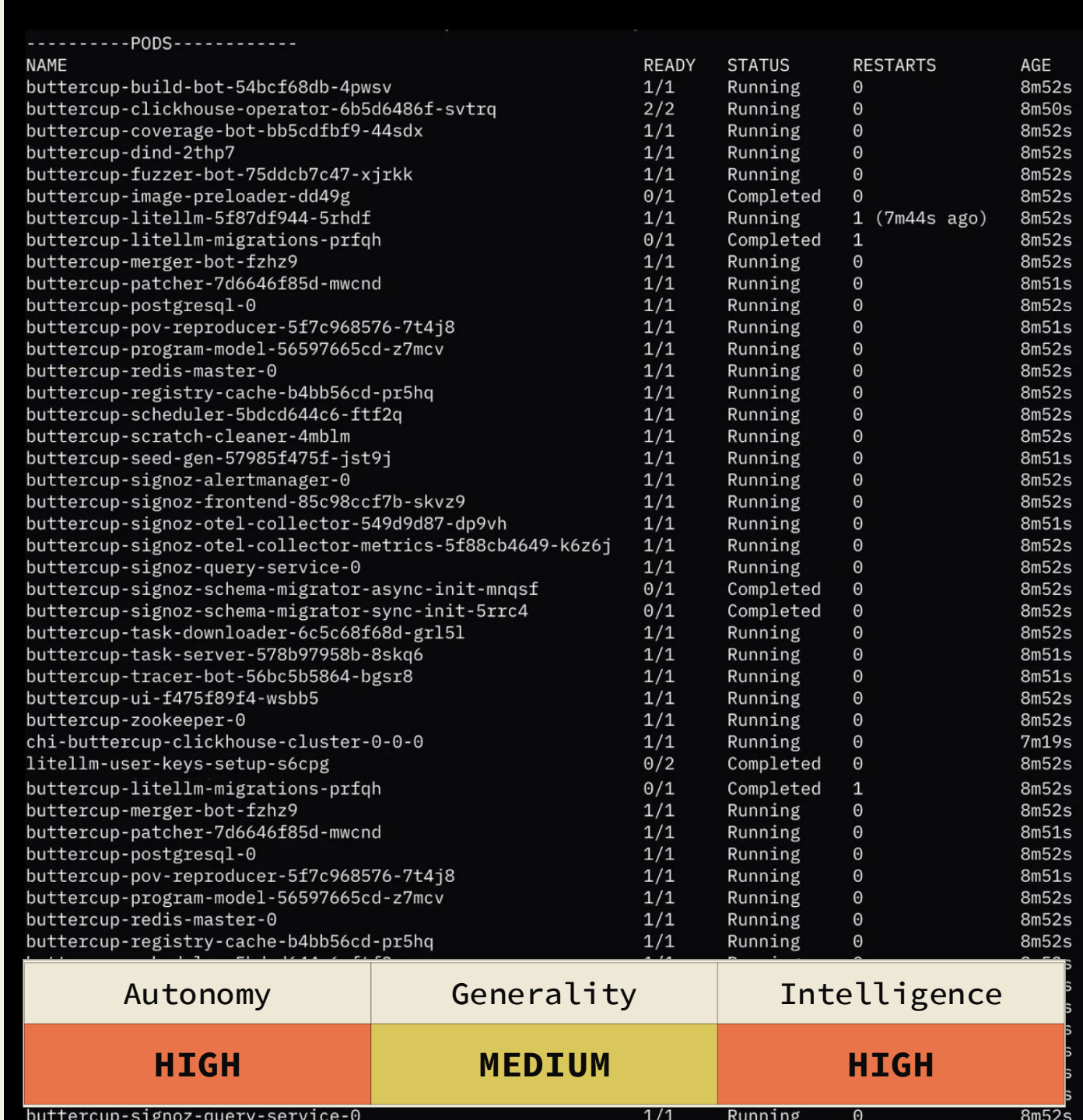

Pro-Human AI Tool Solutions

CYBERSECURITY

# Autonomous network defense

Faster containment of breaches at the companies holding your data, leading to fewer breach-notification letters and less credential theft.




| Autonomy | Generality | Intelligence |
|---|---|---|
| **MEDIUM** | **MEDIUM** | **MEDIUM** |

Darktrace; Dropzone AI; Prophet Security; CrowdStrike (Charlotte AI); Microsoft Security Copilot

Learn more at **prohumanpath.ai/tool-ai**

EDUCATION

# Personalized tutoring & skill building

One-to-one help for students whose schools cannot staff tutors. Democratizes access to high-quality, personalized education.



| Autonomy | Generality | Intelligence |
|---|---|---|
| MEDIUM | MEDIUM | MEDIUM |

Khanmigo; Tutor CoPilot (Stanford); Rori (Ghana, WhatsApp maths); Century Tech; Duolingo Max

EDUCATION

# Reading fluency & early literacy

Helps to catch struggling readers in the early grades while intervention still works and improving literacy.

Amira Learning; Ello; Microsoft Reading Coach



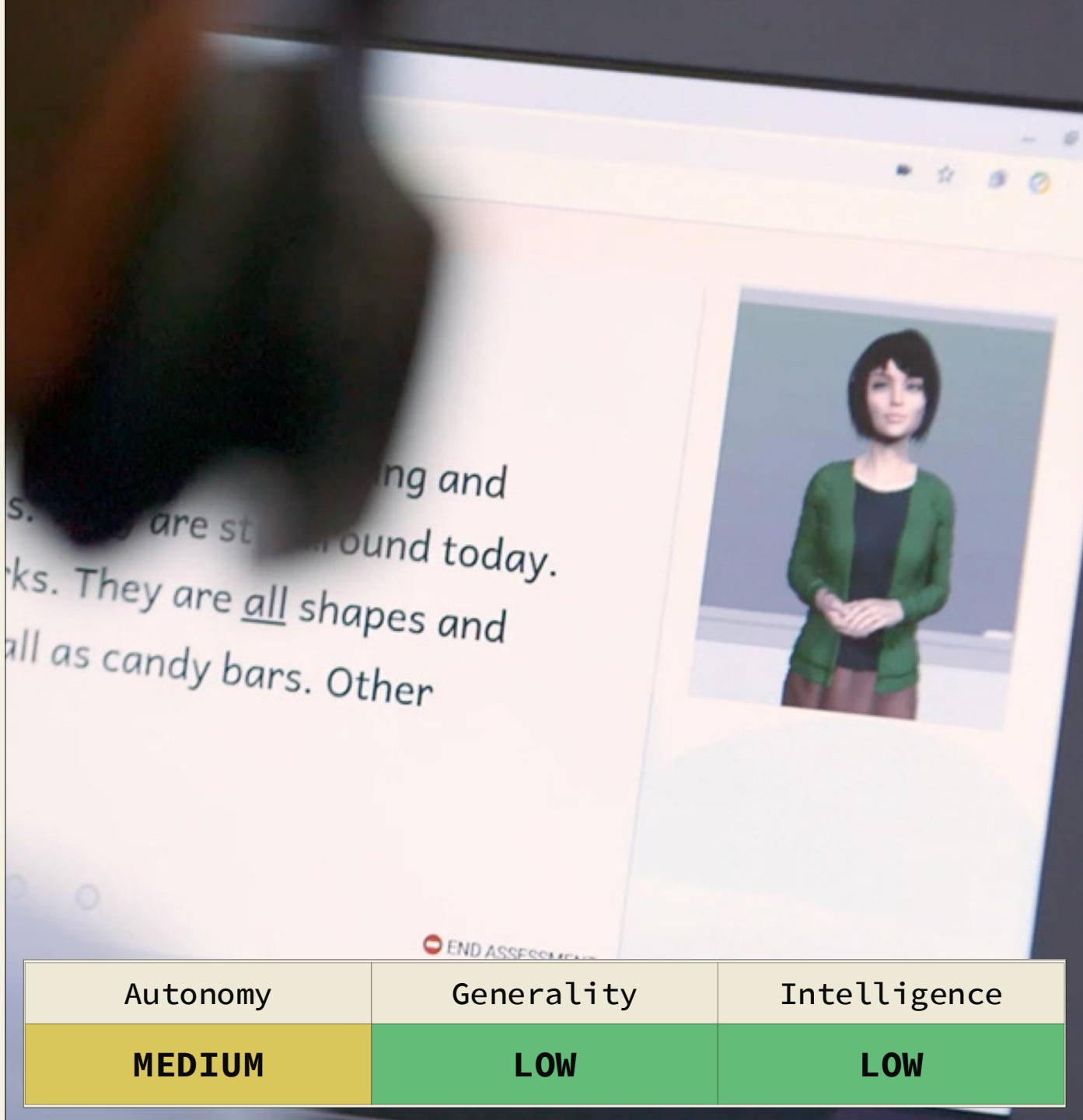


| Autonomy | Generality | Intelligence |
|---|---|---|
| **MEDIUM** | **LOW** | **LOW** |

Pro-Human AI Tool Solutions

EDUCATION

# Teacher workload, lesson planning & marking

Gives teachers hours back each week for teaching rather than paperwork.

MagicSchool AI; Brisk Teaching; Oak National Academy (Aila, UK government-funded); Gradescope; Learnosity

Learn more at **prohumanpath.ai/tool-ai**

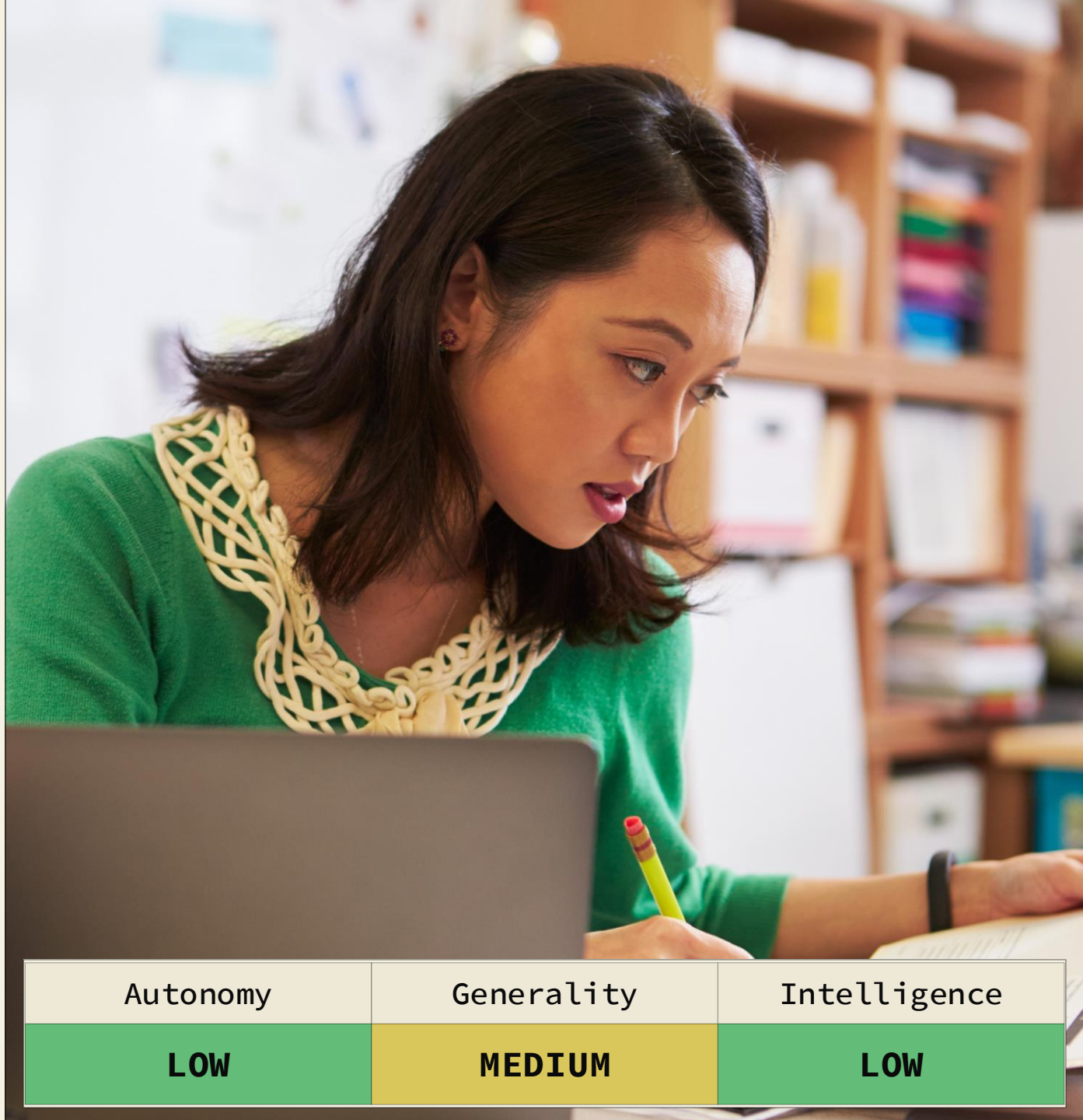

| Autonomy | Generality | Intelligence |
|---|---|---|
| **LOW** | **MEDIUM** | **LOW** |

Pro-Human AI Tool Solutions

ENERGY, CLIMATE & ENVIRONMENT

# Power grid scenario evaluation & operations

Improvement of electrical grid, through faster interconnection studies and better planning. Helps to unblock new electricity generation and consequently, lower electric bills.

NREL; Stanford Precourt Institute; Google Tapestry; Camus Energy; Utilidata; GridMatrix

Learn more at **prohumanpath.ai/tool-ai**

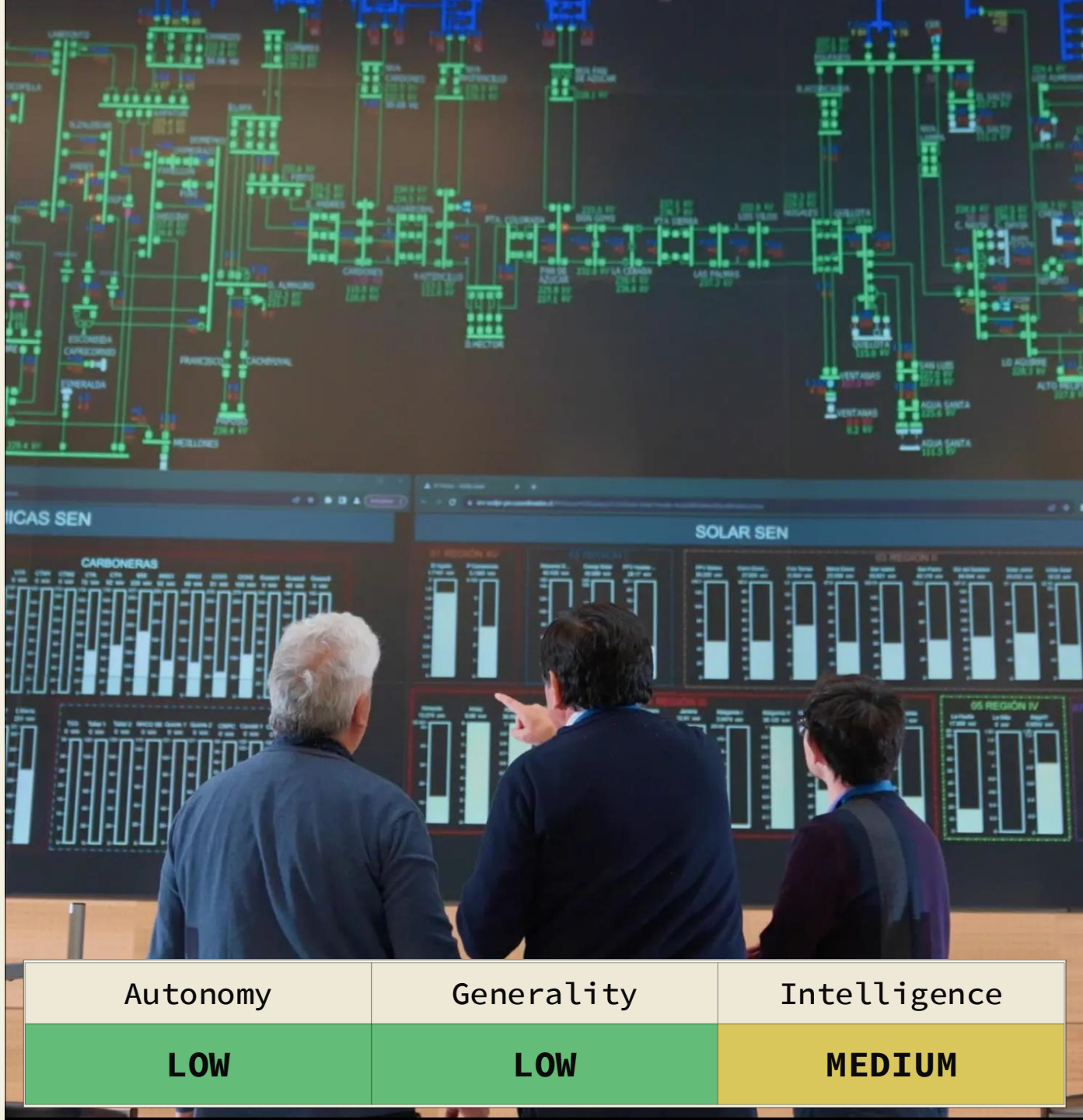


| Autonomy | Generality | Intelligence |
|---|---|---|
| **LOW** | **LOW** | **MEDIUM** |

Pro-Human AI Tool Solutions

ENERGY, CLIMATE & ENVIRONMENT

# Numerical weather prediction

Better hurricane tracks and severe-storm warnings with more lead time to evacuate.

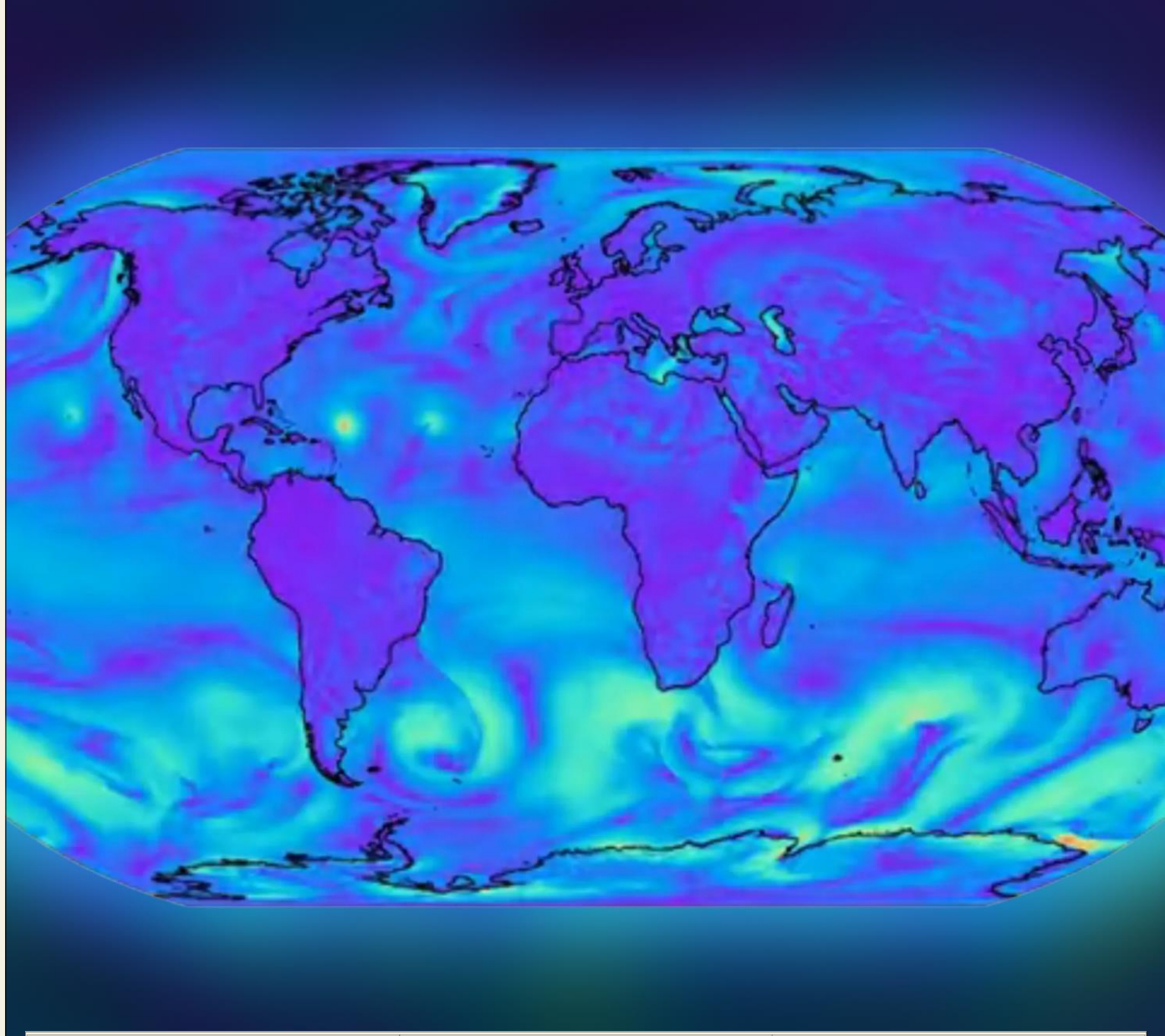

| Autonomy | Generality | Intelligence |
|---|---|---|
| **MEDIUM** | **LOW** | **HIGH** |

ECMWF AIFS (operational since 25 Feb 2025; ENS since 1 Jul 2025); DeepMind GraphCast & GenCast; Google WeatherNext; Huawei Pangu-Weather; NVIDIA FourCastNet; Microsoft Aurora; Atmo

Learn more at **prohumanpath.ai/tool-ai**

Pro-Human AI Tool Solutions

ENERGY, CLIMATE & ENVIRONMENT

# Physical climate risk & catastrophe modelling

Prices flood and wildfire exposure at address level which provides transparency into climate risks. This enables better understanding of where you can buy, what you pay for insurance, and whether coverage exists at all.

Jupiter Intelligence; One Concern; Mitiga Solutions; First Street Foundation; Fathom

Learn more at **prohumanpath.ai/tool-ai**

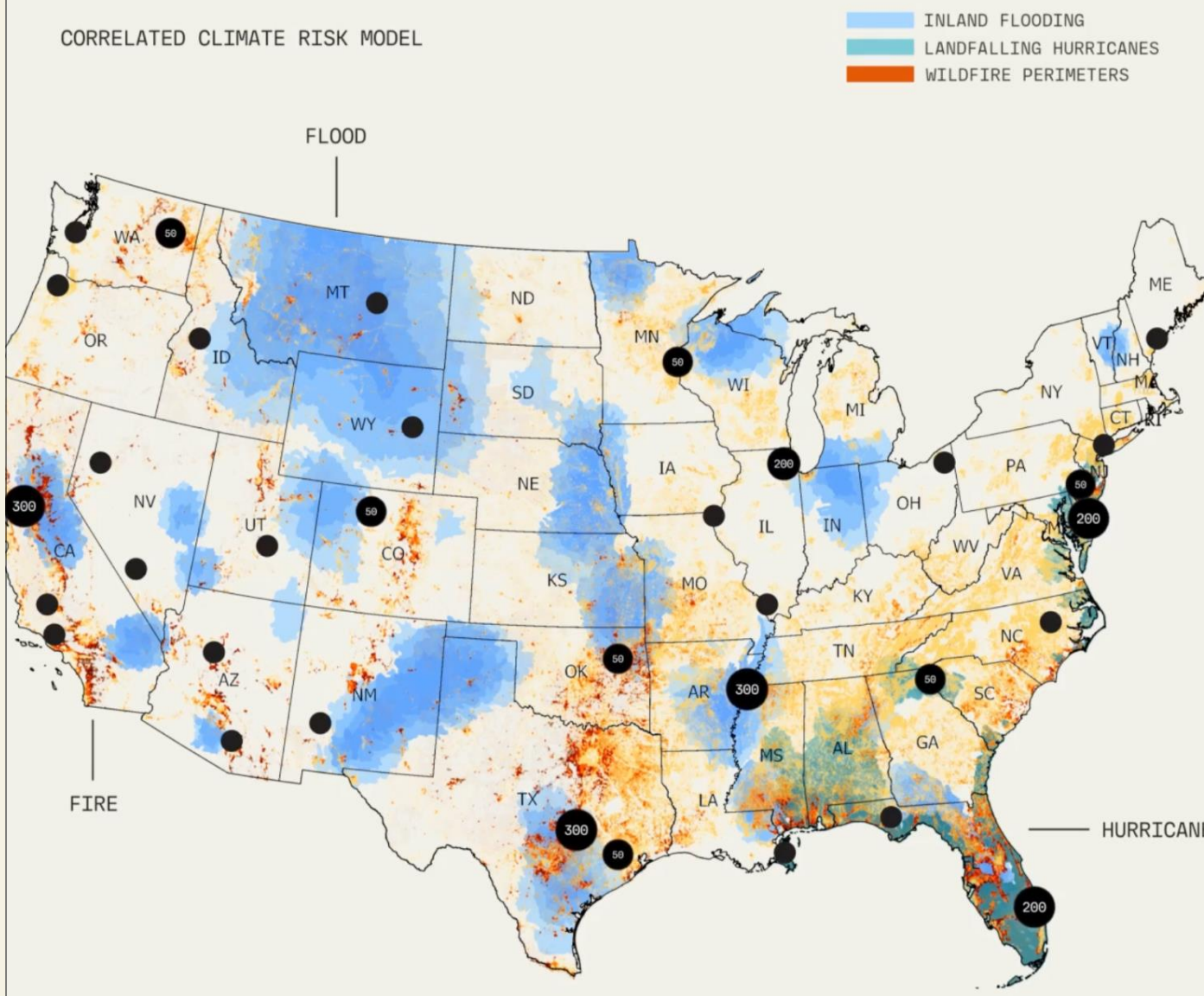


| Autonomy | Generality | Intelligence |
|---|---|---|
| **LOW** | **LOW** | **MEDIUM** |

Pro-Human AI Tool Solutions

ENERGY, CLIMATE & ENVIRONMENT

# Deforestation & carbon stock monitoring

Helps to track deforestation at high resolution globally, which ultimate affects corporate supply-chain claims and global carbon accounting.

WRI (Global Forest Watch); Google Earth Engine; Planet Labs; Pachama; Sylvera; Renoster; Amazon Conservation (MAAP)

Learn more at **prohumanpath.ai/tool-ai**

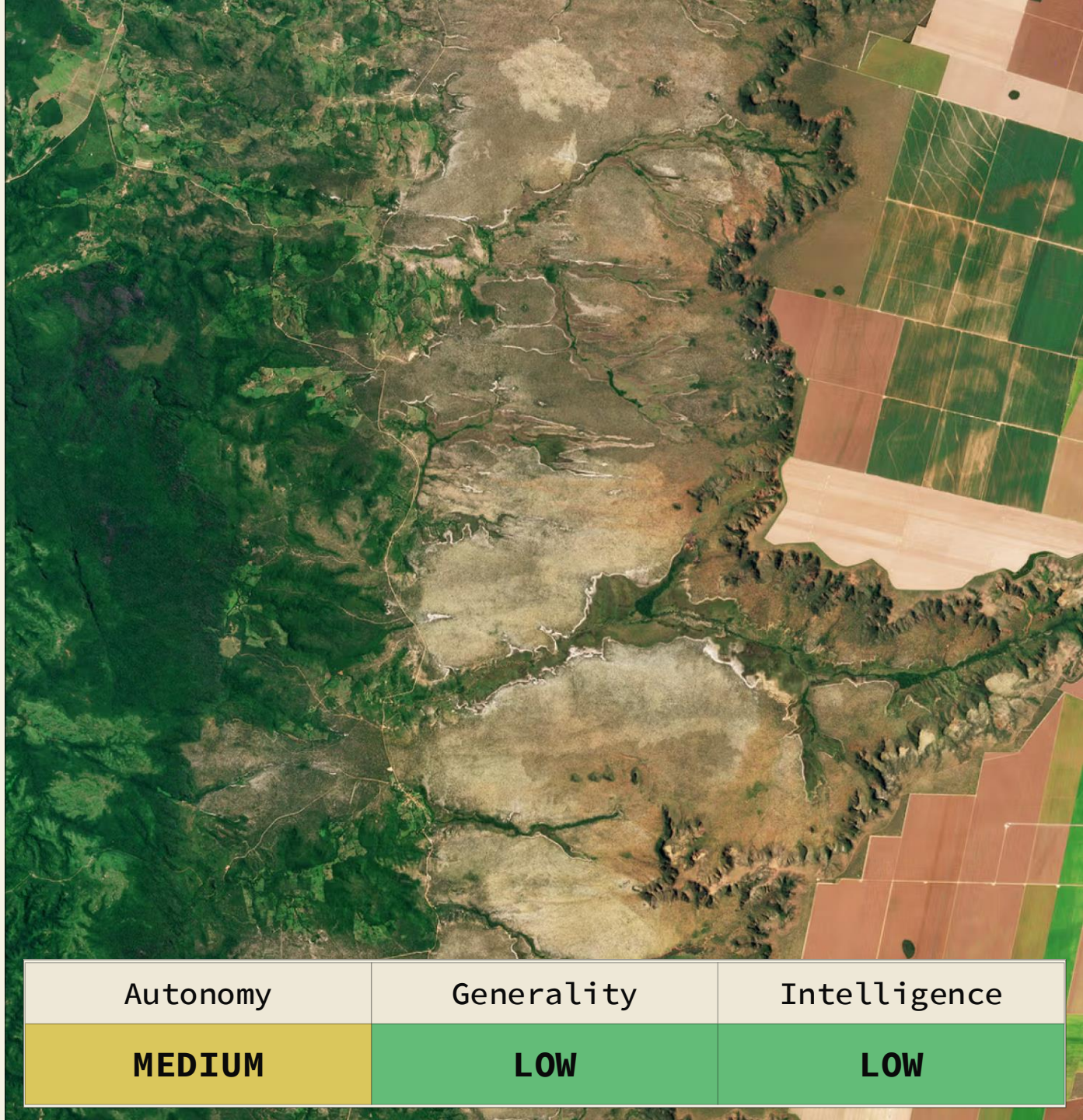

| Autonomy | Generality | Intelligence |
|---|---|---|
| **MEDIUM** | **LOW** | **LOW** |

Pro-Human AI Tool Solutions

ENERGY, CLIMATE & ENVIRONMENT

# Geothermal exploration & drilling optimization

Helps to deliver cheaper, firm, always-on clean power.

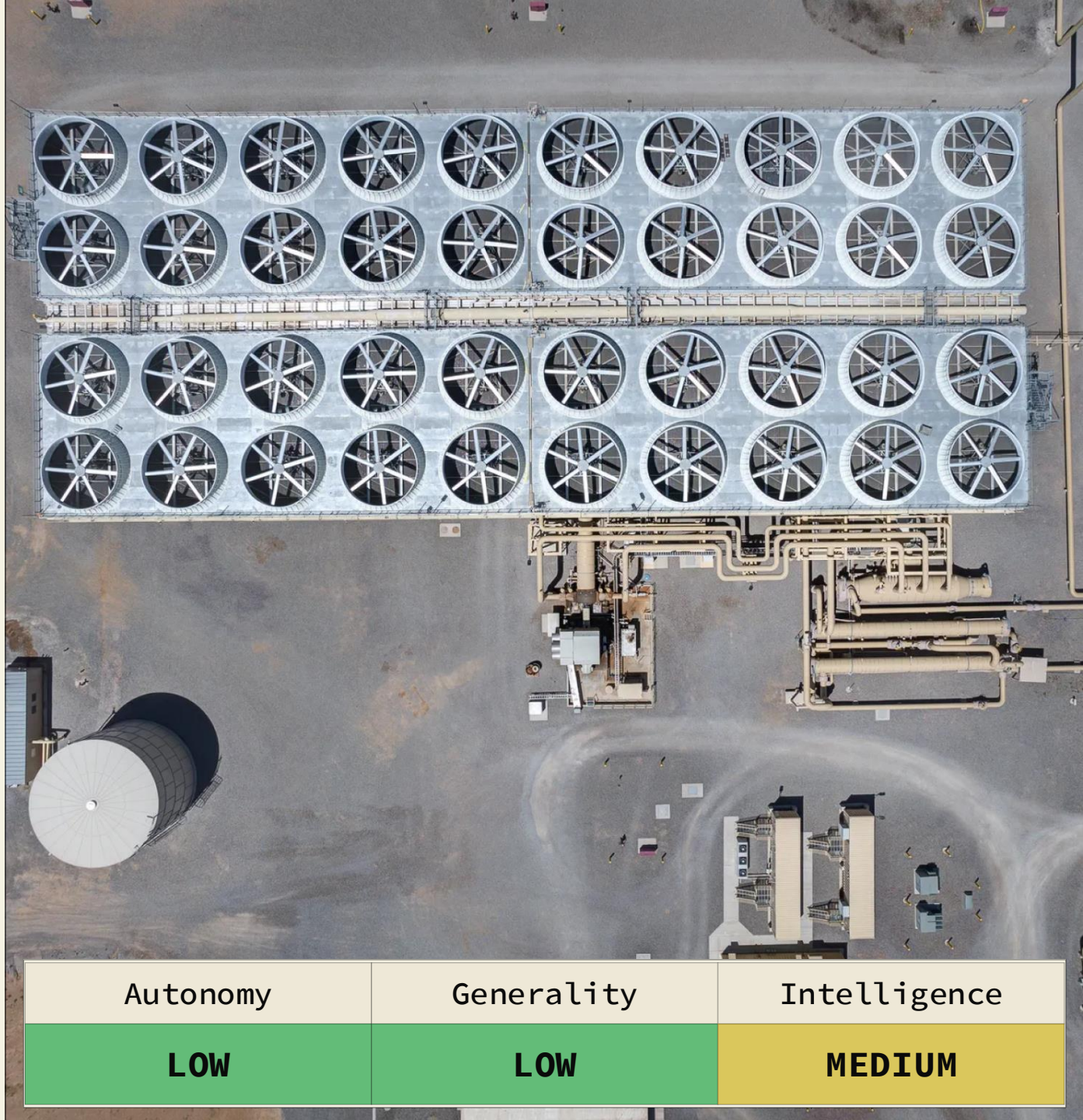

| Autonomy | Generality | Intelligence |
|---|---|---|
| LOW | LOW | MEDIUM |

Stanford Earth & Environmental Sciences; Los Alamos National Laboratory; Zanskar; Fervo Energy; Eavor

Learn more at **prohumanpath.ai/tool-ai**

Pro-Human AI Tool Solutions

ENERGY, CLIMATE & ENVIRONMENT

# Fusion plasma control & disruption prediction

While this is still in the research phase, if fusion works it is transformative for safe, ubiquitous, cheap, clean energy.

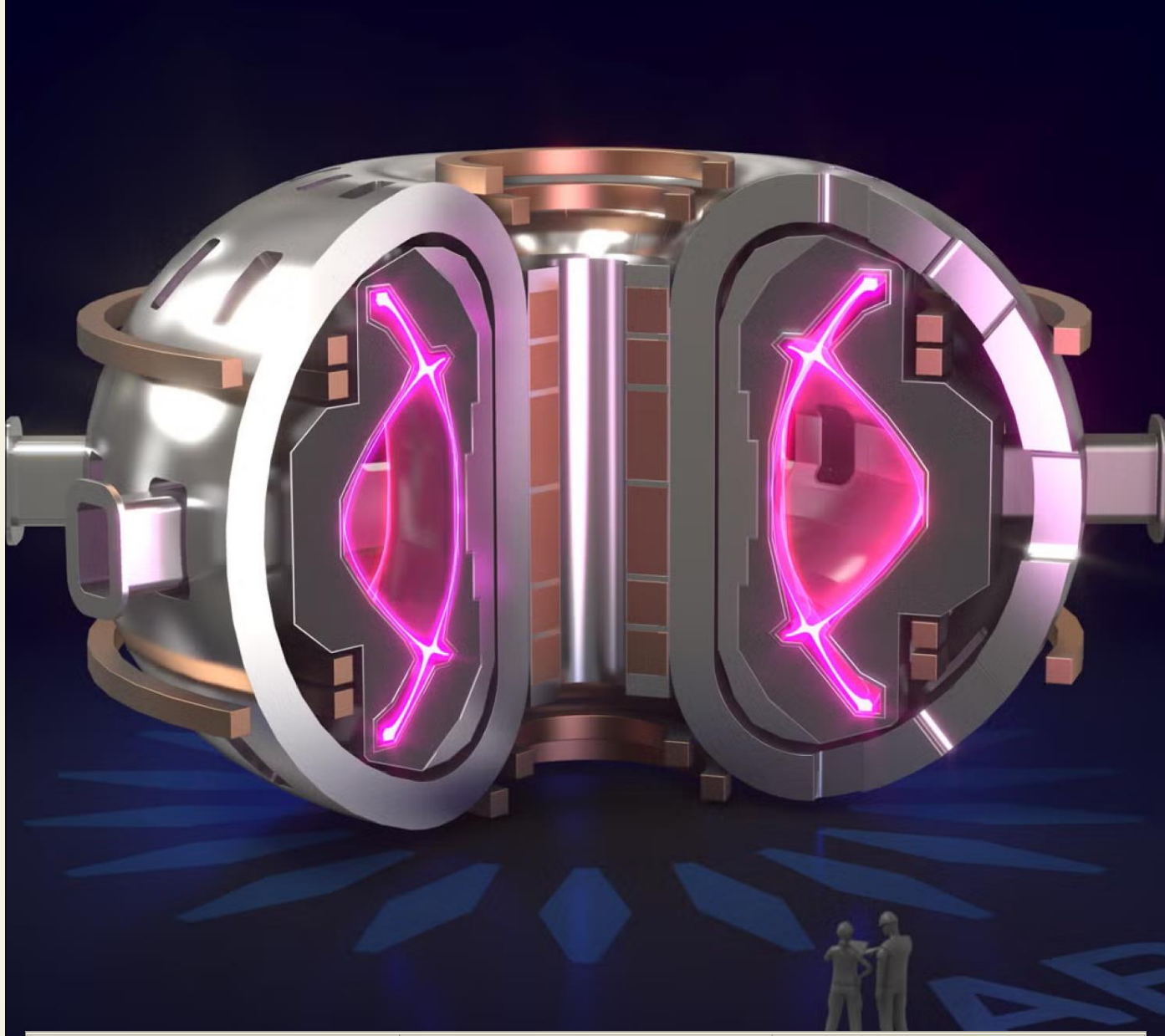

| Autonomy | Generality | Intelligence |
|---|---|---|
| **HIGH** | **LOW** | **HIGH** |

DeepMind + EPFL (TCV tokamak control); Commonwealth Fusion Systems; TAE Technologies; PPPL disruption prediction

Pro-Human AI Tool Solutions

ENERGY, CLIMATE & ENVIRONMENT

# Battery & catalyst discovery

Developing cheaper, longer-lasting, safer batteries in cars, phones and grid storage.

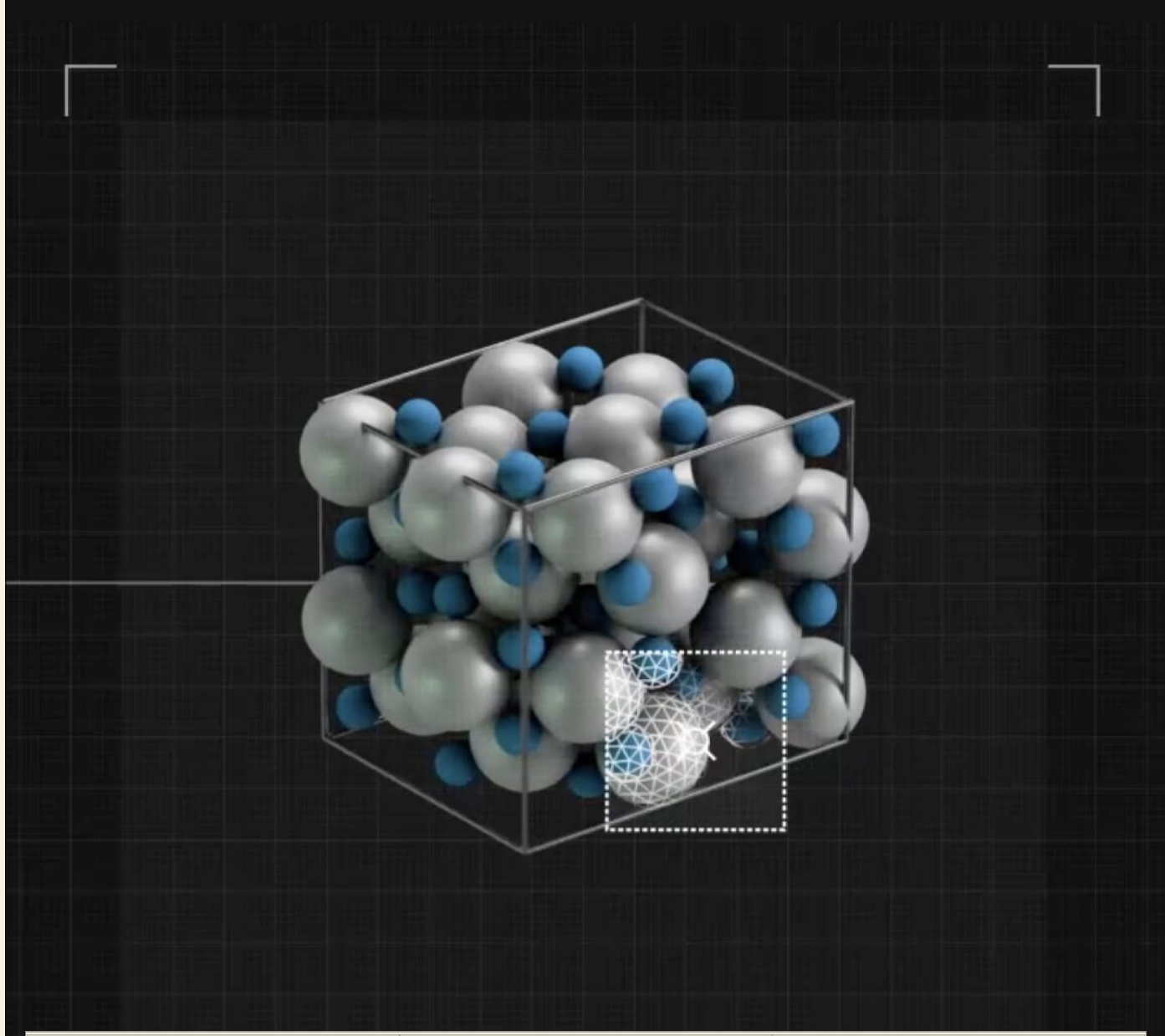

| Autonomy | Generality | Intelligence |
|---|---|---|
| LOW | LOW | MEDIUM |

Meta (Open Catalyst / OMat24); Aionics; Chemix; CuspAI; Toyota Research Institute

Learn more at **prohumanpath.ai/tool-ai**

Pro-Human AI Tool Solutions

ENERGY, CLIMATE & ENVIRONMENT

# Wildlife & biodiversity monitoring

Tracking helps with conservation efforts and monitoring key ecosystems for warning signs. It also helps with public-lands management.



| Autonomy | Generality | Intelligence |
|---|---|---|
| **LOW** | **LOW** | **LOW** |

Wildlife Insights; Rainforest Connection; Earth Species Project; Conservation X Labs; Arribada Initiative

Pro-Human AI Tool Solutions

ENERGY, CLIMATE & ENVIRONMENT

# Water systems: leak detection & treatment optimization

Finds leaks in ageing municipal pipes before they burst: thereby lowering water bills and  resulting in fewer boil-water notices or water disruptions.

Fracta; Pluto AI; Xylem; Ketos

Learn more at **prohumanpath.ai/tool-ai**



| Autonomy | Generality | Intelligence |
|---|---|---|
| **MEDIUM** | **LOW** | **LOW** |

FINANCE

# Fraud detection & anti-money-laundering

Your card is blocked on a fraudulent charge in seconds rather than after you notice minimizing the potential harm of a compromised account.

Feedzai; Featurespace (Visa); Sardine; Unit21; Hawk AI

Learn more at **prohumanpath.ai/tool-ai**




| Autonomy | Generality | Intelligence |
|---|---|---|
| **HIGH** | **LOW** | **MEDIUM** |

Pro-Human AI Tool Solutions

FINANCE

# Credit underwriting & financial inclusion

Done ethically and with strong human oversight, such AI systems can extend credit to thin-file borrowers who would otherwise be declined.

Tala; Branch International; Zest AI; Upstart

Learn more at **prohumanpath.ai/tool-ai**

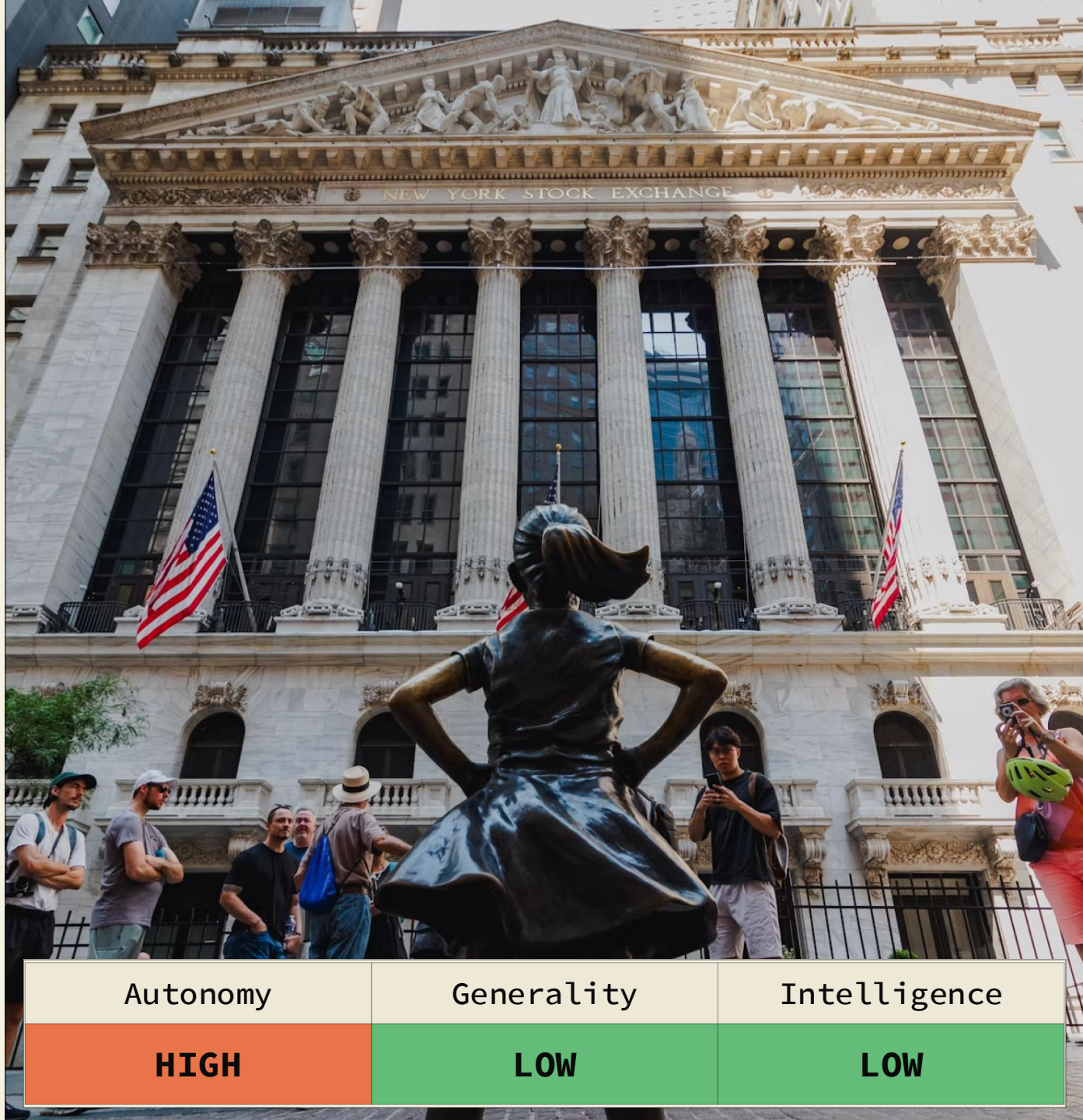


| Autonomy | Generality | Intelligence |
|---|---|---|
| **HIGH** | **LOW** | **LOW** |

FINANCE

# Financial crime investigation & sanctions screening

Keeps sanctioned and criminal money out of the banking system.



| Autonomy | Generality | Intelligence |
|---|---|---|
| LOW | MEDIUM | MEDIUM |

Quantexa; Sayari; ComplyAdvantage; Kharon

Pro-Human AI Tool Solutions

HEALTH

# Ambient clinical documentation

Your doctor looks at you instead of a screen and spends less of the visit facing a computer screen, typing.

Abridge; Microsoft/Nuance DAX Copilot; Ambience Healthcare; Suki; Corti

Learn more at **prohumanpath.ai/tool-ai**

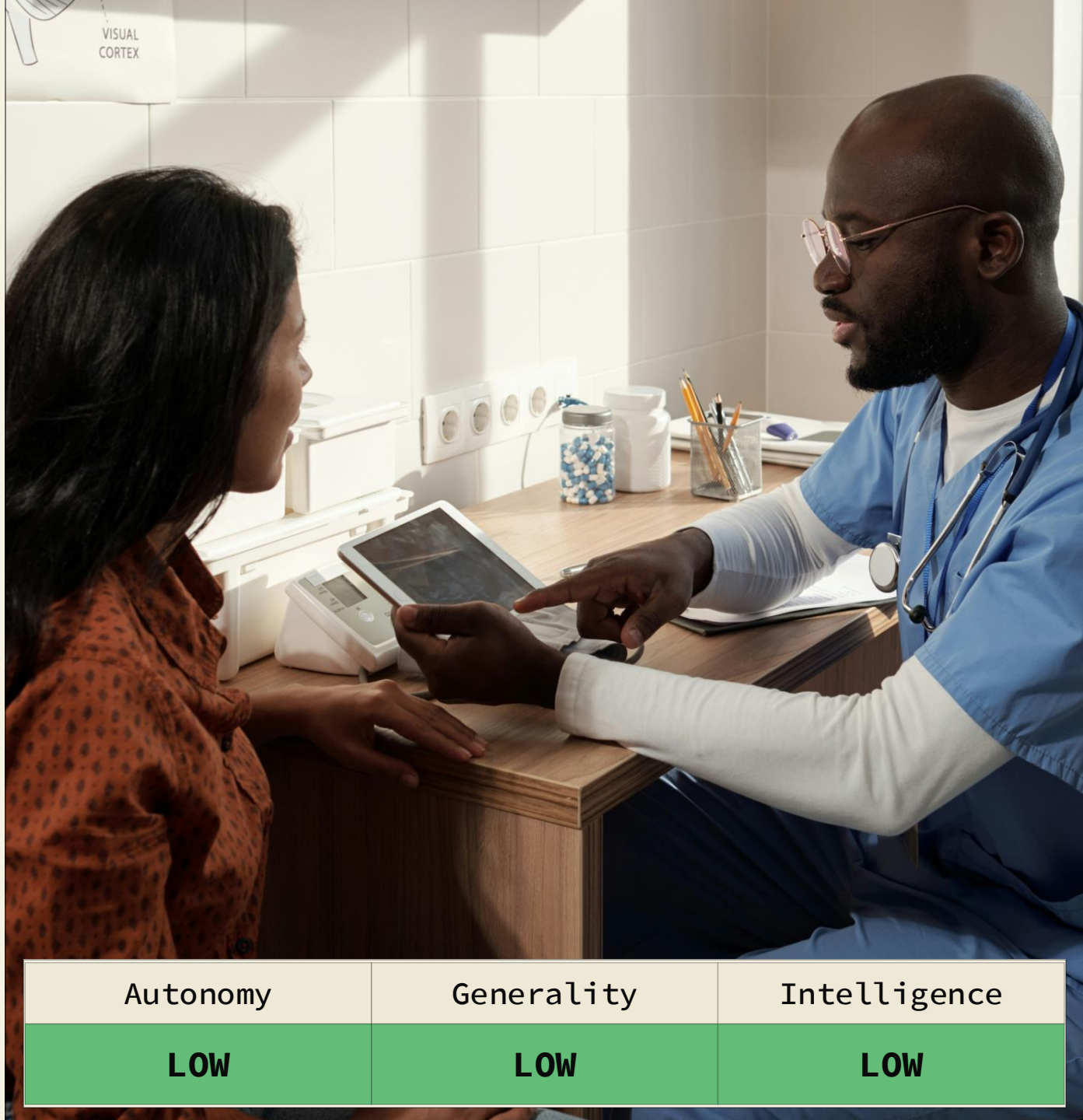


| Autonomy | Generality | Intelligence |
|---|---|---|
| **LOW** | **LOW** | **LOW** |

HEALTH

# Mental health screening & crisis triage

Shortens waits for assessment in a system with severe therapist shortages.



| Autonomy | Generality | Intelligence |
|---|---|---|
| MEDIUM | LOW | LOW |

Limbic; Wysa; Slingshot AI (Ash); Crisis Text Line

HEALTH

# Medical imaging triage & radiology

Faster reads and fewer missed findings, especially at rural hospitals with no radiologist on site overnight.




| Autonomy | Generality | Intelligence |
|---|---|---|
| LOW | LOW | MEDIUM |

Aidoc; Lunit; Qure.ai; Annalise.ai; Harrison.ai; Nanox AI; Google Health (mammography, TB screening)

Pro-Human AI Tool Solutions

HEALTH

# Protein structure prediction

Helps to identify new drug targets and design new drugs for testing.

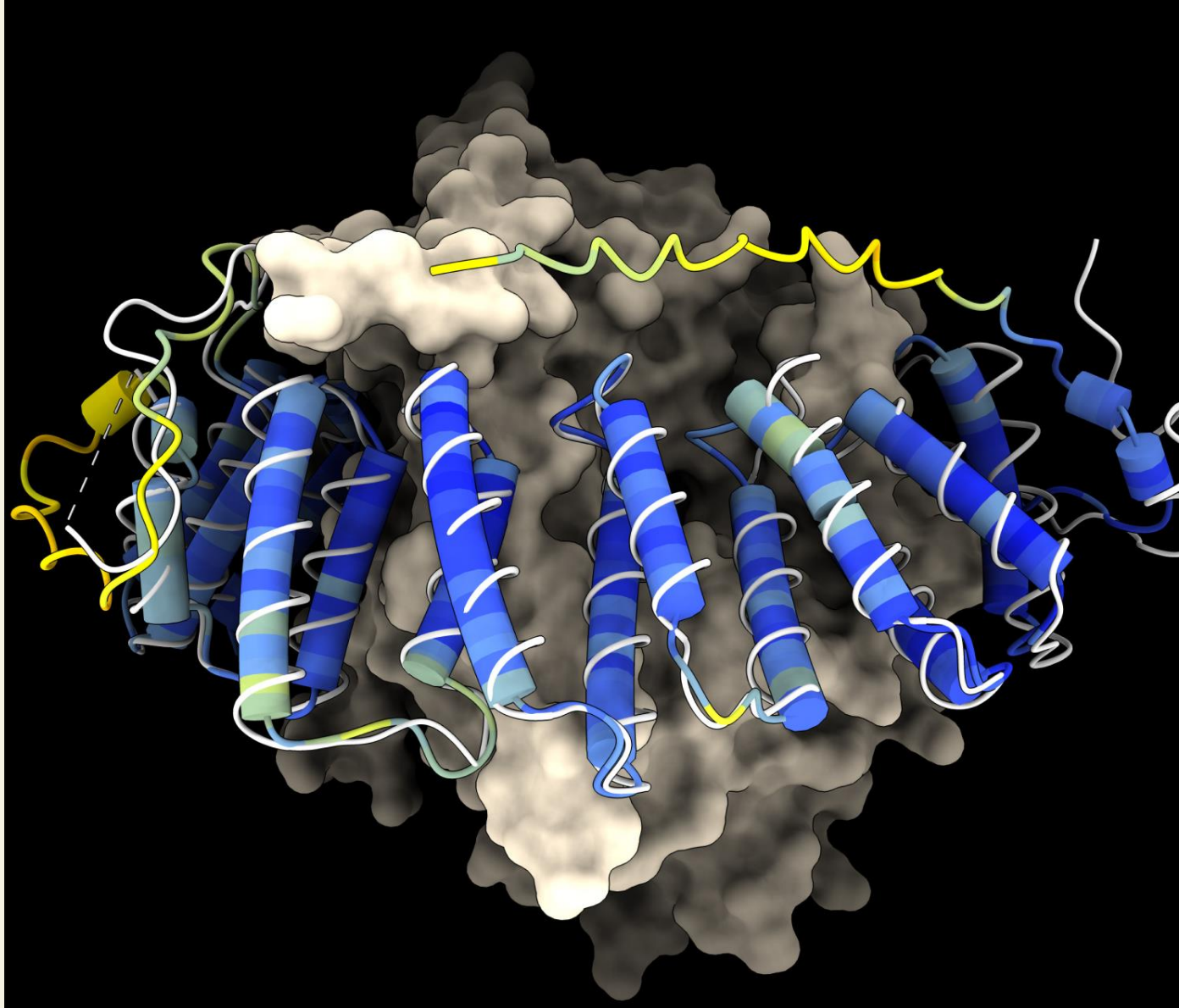

| Autonomy | Generality | Intelligence |
|---|---|---|
| **LOW** | **LOW** | **HIGH** |

AlphaFold2 / AlphaFold3; ESMFold; Boltz-2; Chai-1; OpenFold

Learn more at **prohumanpath.ai/tool-ai**

Pro-Human AI Tool Solutions

HEALTH

# Generative vaccine design

Faster vaccine development against new variants and pathogens.
Like the COVID timeline, but compressed further.

Scripps Research Institute; Moderna; BioNTech / InstaDeep; NEC Bio

Learn more at **prohumanpath.ai/tool-ai**

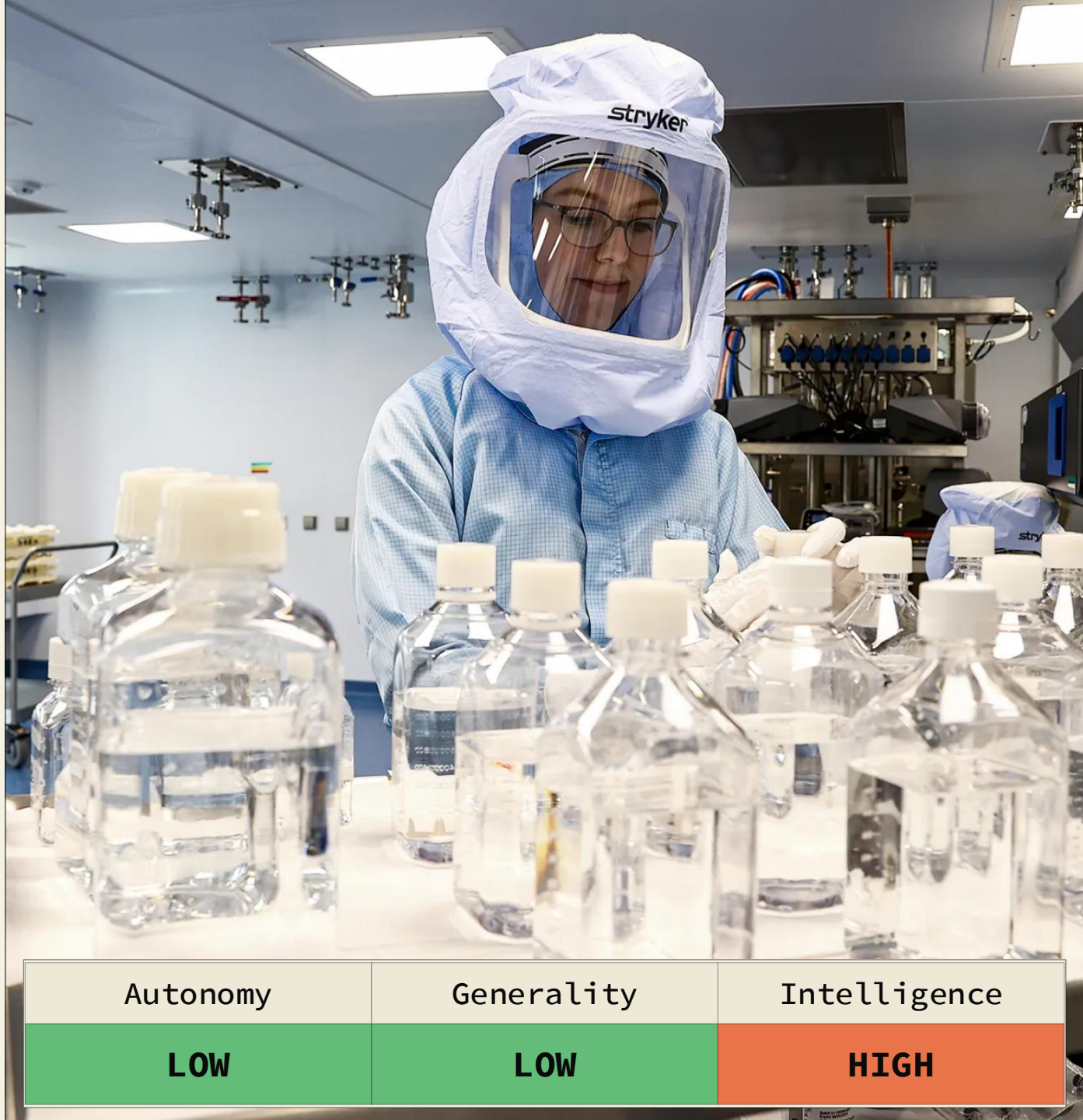


| Autonomy | Generality | Intelligence |
|---|---|---|
| **LOW** | **LOW** | **HIGH** |

Pro-Human AI Tool Solutions

HEALTH

# Drug discovery & target identification

While no AI-discovered drug has FDA approval yet, there is promise in the pipeline for faster, cheaper drug development.

Isomorphic Labs; Recursion; Insilico Medicine; Schrodinger; Xaira Therapeutics; Insitro; Relay; Atomwise; Nimbus; plus internal programmes at Merck, Novartis, Pfizer, Sanofi, Roche, AstraZeneca

Learn more at **prohumanpath.ai/tool-ai**



| Autonomy | Generality | Intelligence |
|---|---|---|
| **LOW** | **MEDIUM** | **MEDIUM** |

HEALTH

# Predictive diagnostics

Companies analyzing proteins in blood, genetics and other clinical information to help predict risk of disease years in advance, with the goal of being able to prevent disease, or catch it early, rather than treating.

UKB Pharma Proteomic Project (Alden Scientific, Amgen, AstraZeneca, Bristol Myers Squibb, Calico Life Sciences, Roche, GSK, Isomorphic Labs, Johnson & Johnson, Merck Sharp & Dohme, Novo Nordisk, Pfizer, Regeneron and Takeda), Genomics Ltd, BioAge Labs, Tempus AI, Human Longevity Inc, Freenome

Learn more at **prohumanpath.ai/tool-ai**



| Autonomy | Generality | Intelligence |
|---|---|---|
| **LOW** | **LOW** | **MEDIUM** |

Pro-Human AI Tool Solutions

HEALTH

# Surgical robotics & intraoperative guidance

Helps to augment surgeons and improves surgical training. This is not autonomous surgery, but rather surgeons augmented with AI tools to help them see what the naked eye can't.

Intuitive Surgical (Ion, case analytics); CMR Surgical; Medtronic Hugo; J&J Ottava; Proprio; Activ Surgical; Theator

Learn more at **prohumanpath.ai/tool-ai**



| Autonomy | Generality | Intelligence |
|---|---|---|
| **LOW** | **LOW** | **LOW** |

Pro-Human AI Tool Solutions

INSTITUTIONS & SOCIETY

# Deliberative democracy & large-scale consultation

Helps decisions to be informed by hearing from thousands of residents rather than the dozen who attend a hearing.

Pol.is; Talk to the City (AI Objectives Institute); Remesh; vTaiwan; Stanford Deliberative Democracy Lab

Learn more at **prohumanpath.ai/tool-ai**



| Autonomy | Generality | Intelligence |
|---|---|---|
| **LOW** | **MEDIUM** | **MEDIUM** |

Pro-Human AI Tool Solutions

INSTITUTIONS & SOCIETY

# Content provenance & synthetic media detection

Helps you tell whether a video of a politician, or a voice on the phone claiming to be a relative, is real.

C2PA / Content Credentials; Truepic; Google SynthID; Reality Defender; Hive AI

Learn more at **prohumanpath.ai/tool-ai**



| Autonomy | Generality | Intelligence |
|---|---|---|
| **MEDIUM** | **LOW** | **LOW** |

Pro-Human AI Tool Solutions

INSTITUTIONS & SOCIETY

# Privacy-preserving computation

Empowers you to allow useful analysis happen on your health and financial records without exposing them.



| Autonomy | Generality | Intelligence |
|---|---|---|
| LOW | HIGH | LOW |

OpenMined; Zama; Duality Technologies; Apple Private Cloud Compute; Oasis Labs

Learn more at **prohumanpath.ai/tool-ai**

Pro-Human AI Tool Solutions

INSTITUTIONS & SOCIETY

# Emergency response coordination

Faster 911 triage and dispatch, and earlier wildfire and flood alerts, fields where minutes decide outcomes.

RapidSOS; Prepared (911 call triage); Pano AI and Alchera (wildfire detection); Google Flood Hub; Zello

Learn more at **prohumanpath.ai/tool-ai**



| Autonomy | Generality | Intelligence |
|---|---|---|
| **MEDIUM** | **LOW** | **LOW** |

Pro-Human AI Tool Solutions

INSTITUTIONS & SOCIETY

# Accessibility & disability

Direct, daily independence for blind, deaf and speech-impaired Americans.




| Autonomy | Generality | Intelligence |
|---|---|---|
| **MEDIUM** | **MEDIUM** | **MEDIUM** |

Be My Eyes (Be My AI); Voiceitt; Whisper-based live captioning; Cochl; UCSF/Berkeley speech neuroprosthesis; Neuralink

Learn more at **prohumanpath.ai/tool-ai**

Pro-Human AI Tool Solutions

INSTITUTIONS & SOCIETY

# Translation & low-resource language preservation

Serves non-English-speaking US households in healthcare and government settings. Also works to preserve cultural heritage and connect linguistic minorities to the global economy.

Meta (NLLB, SeamlessM4T); Masakhane; Lelapa AI; Karya; Google 1000 Languages Initiative; Mozilla Common Voice

Learn more at **prohumanpath.ai/tool-ai**

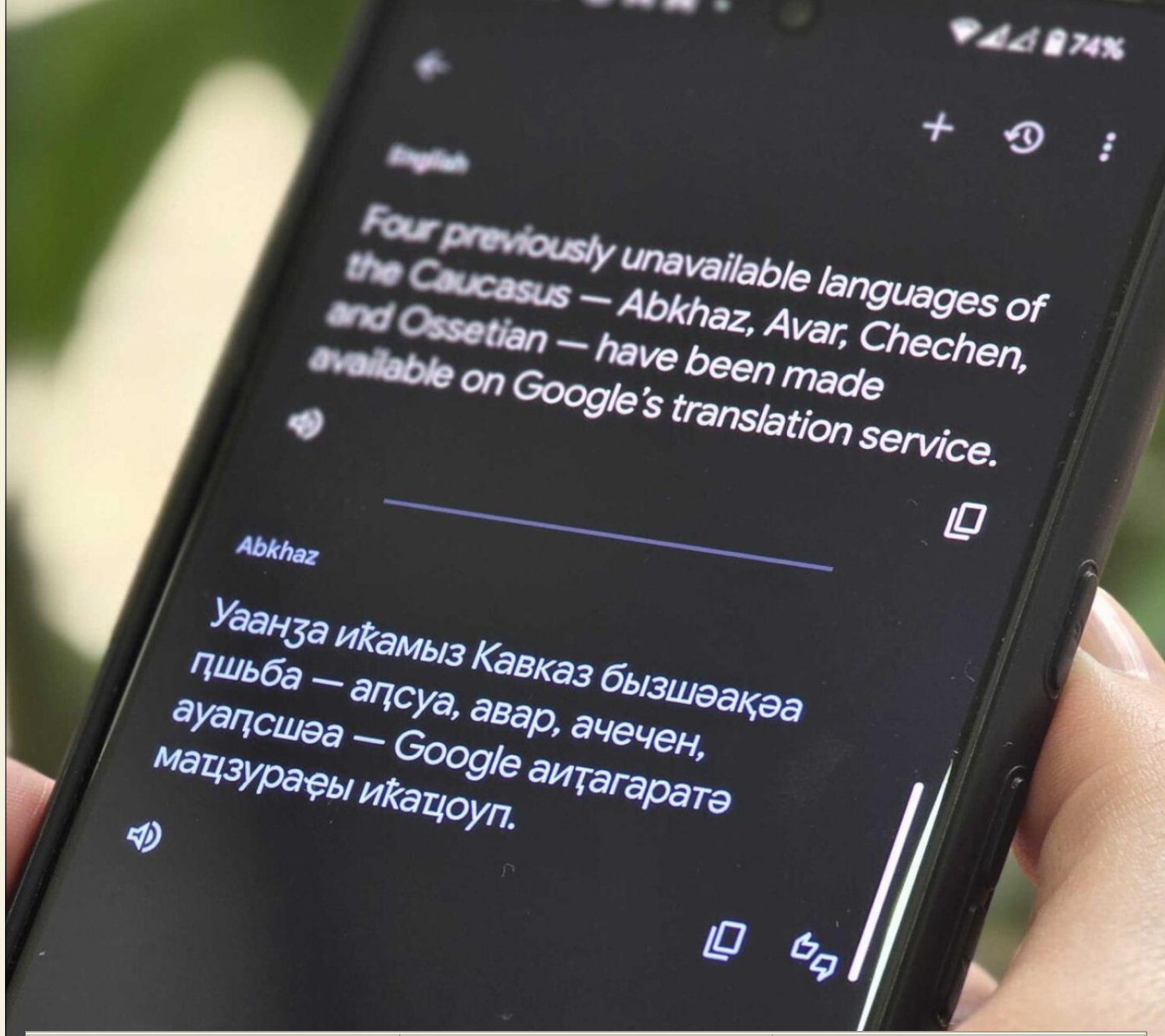


| Autonomy | Generality | Intelligence |
|---|---|---|
| **LOW** | **MEDIUM** | **MEDIUM** |

Pro-Human AI Tool Solutions

LEGAL

# Legal research & drafting

Lowers and democratizes the cost of the initial drafting of legal documents.

Harvey; Thomson Reuters CoCounsel; Lexis+ AI; Spellbook

Learn more at **prohumanpath.ai/tool-ai**



| Autonomy | Generality | Intelligence |
|---|---|---|
| LOW | MEDIUM | MEDIUM |

Pro-Human AI Tool Solutions

LEGAL

# Access to justice for unrepresented parties

Helps the roughly three-quarters of Americans who appear in civil court without a lawyer navigate cases like evictions, debt collection, custody.

Upsolve; JusticeText; Rechtwijzer-style ODR tools; court self-help pilots

Learn more at **prohumanpath.ai/tool-ai**



| Autonomy | Generality | Intelligence |
|---|---|---|
| LOW | MEDIUM | LOW |

Pro-Human AI Tool Solutions

MANUFACTURING & LOGISTICS

# Supply chain transparency & due diligence

Helps to keeps forced-labour and sanctioned goods out of what you buy.

Sayari; Altana; Kharon; Exiger

Learn more at **prohumanpath.ai/tool-ai**

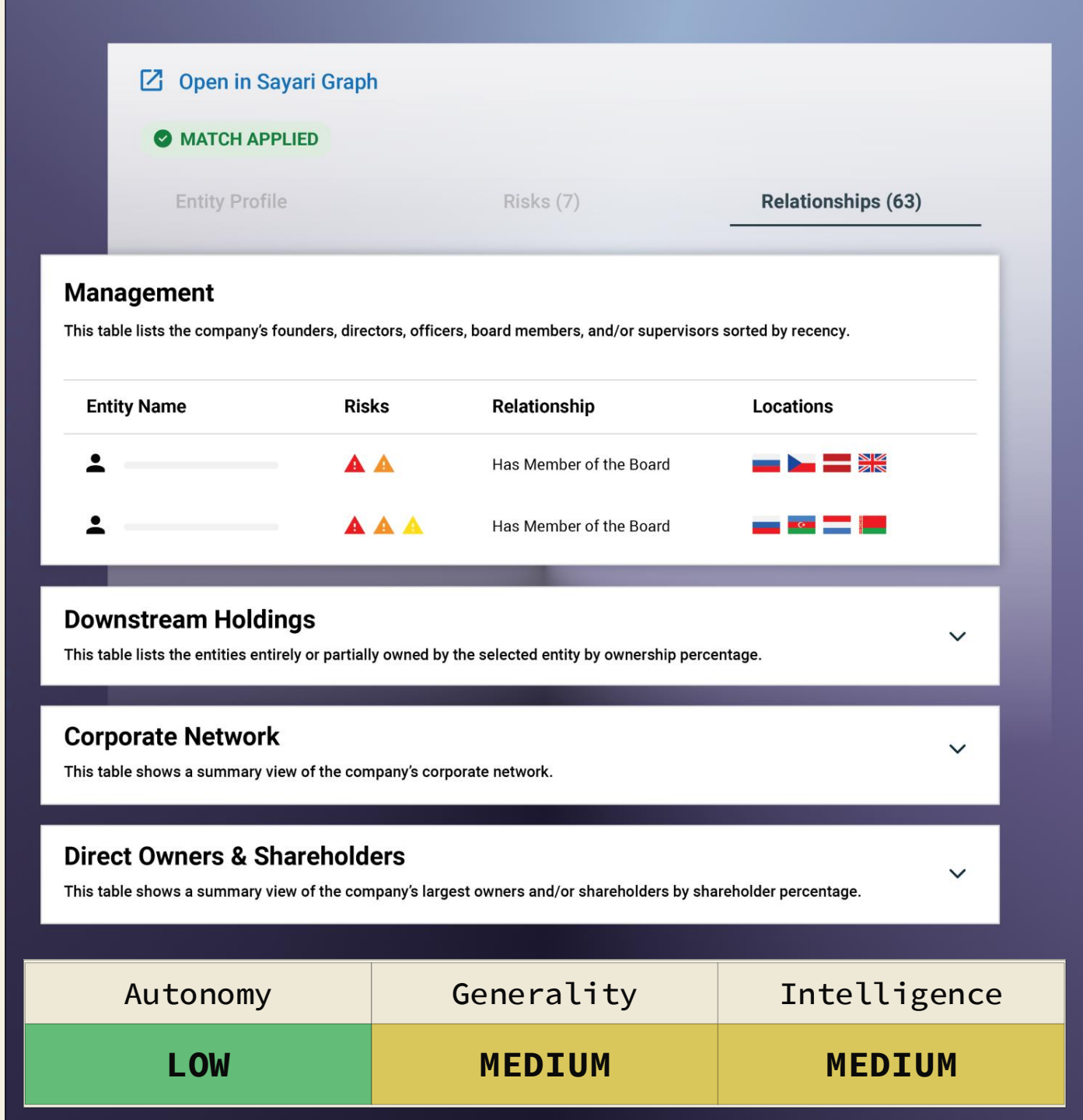


| Autonomy | Generality | Intelligence |
|---|---|---|
| LOW | MEDIUM | MEDIUM |

Pro-Human AI Tool Solutions

MANUFACTURING & LOGISTICS

# Industrial inspection & predictive maintenance

Fewer defective products reaching consumers and fewer unplanned plant shutdowns.




| Autonomy | Generality | Intelligence |
|---|---|---|
| **MEDIUM** | **LOW** | **LOW** |

Landing AI; Instrumental; Augury; Uptake

Learn more at **prohumanpath.ai/tool-ai**

Pro-Human AI Tool Solutions

MATERIALS SCIENCE

# Inorganic materials & crystal structure generation

Identifies novel candidate materials for cheaper solar, batteries and semiconductors.

Microsoft MatterGen; DeepMind GNoME; Orbital Materials; Radical AI; CuspAI; Periodic Labs

Learn more at **prohumanpath.ai/tool-ai**

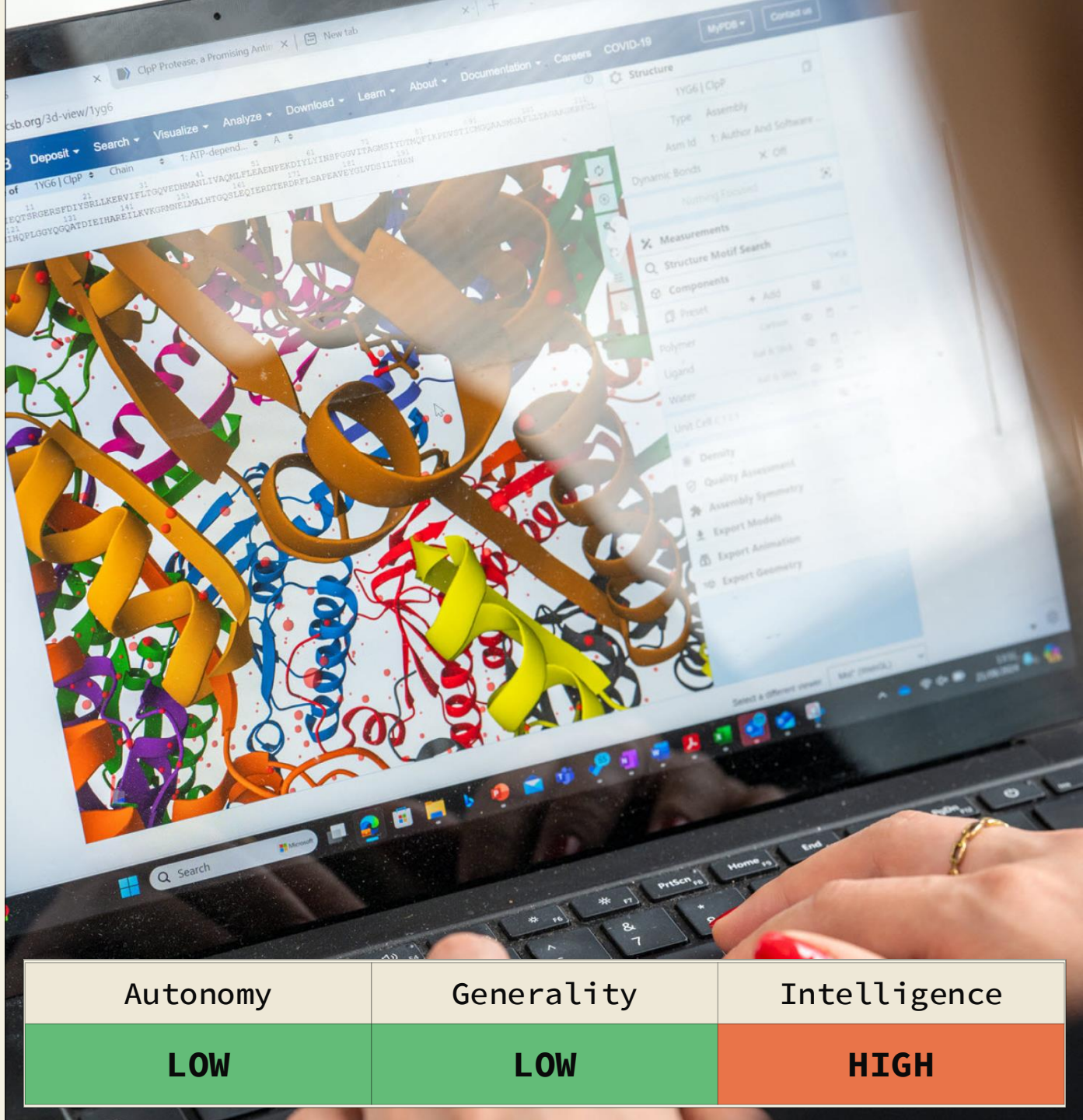


| Autonomy | Generality | Intelligence |
|---|---|---|
| LOW | LOW | HIGH |

Pro-Human AI Tool Solutions

MATERIALS SCIENCE

# Generative polymer design & synthesis

Better and more recyclable plastics.

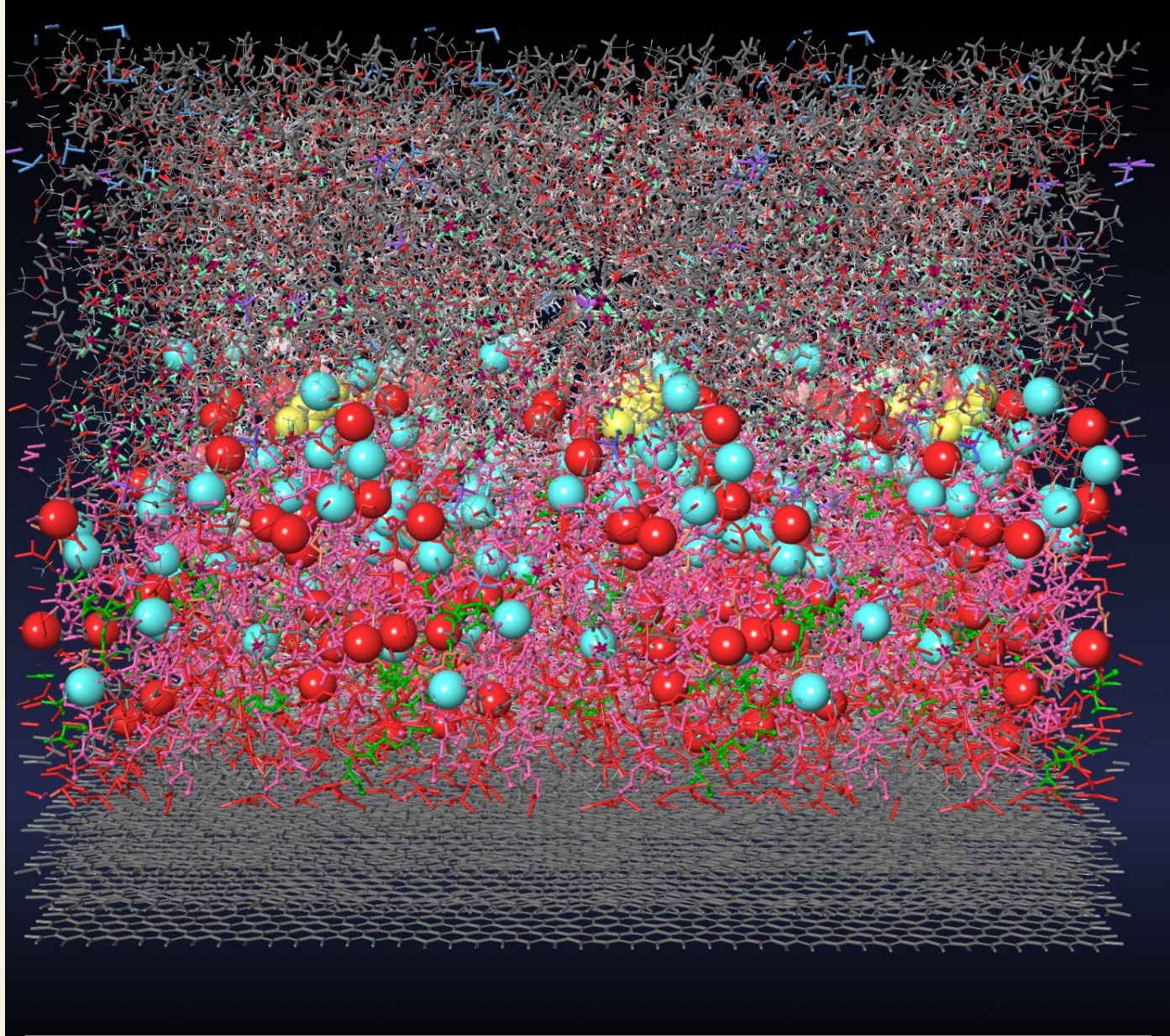

| Autonomy | Generality | Intelligence |
|---|---|---|
| **LOW** | **LOW** | **MEDIUM** |

Polymerize; Matmerize (polyBERT); Citrine Informatics; Schrodinger Materials Science; internal programmes at BASF and Dow

Learn more at **prohumanpath.ai/tool-ai**

Pro-Human AI Tool Solutions

PRODUCTIVITY & WORK

# Customer service automation

Customer service at anytime, reducing long wait times on the phone.

Sierra; Decagon; Intercom Fin; Salesforce Agentforce

Learn more at **prohumanpath.ai/tool-ai**

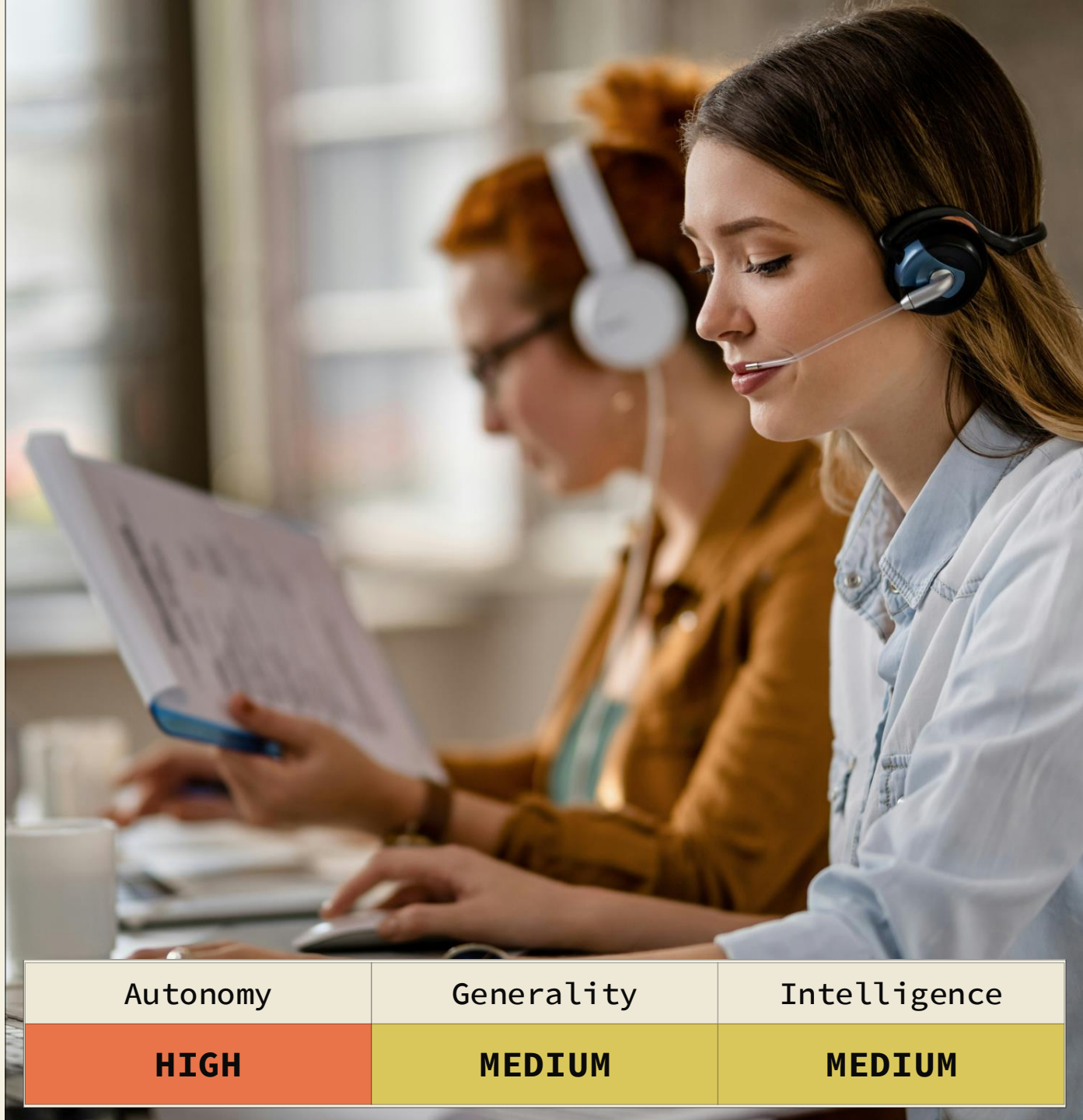

| Autonomy | Generality | Intelligence |
|---|---|---|
| **HIGH** | **MEDIUM** | **MEDIUM** |

Pro-Human AI Tool Solutions

PRODUCTIVITY & WORK

# User-aligned ('loyal') personal AI assistants

The goal is an assistant working for you, with loyalty to you, rather than companies or whoever paid for placement.

Loyal Agents (Stanford Digital Economy Lab + Consumer Reports); Inrupt / Solid; Kin; Personal AI; OpenID Foundation agent authorization work

Learn more at **prohumanpath.ai/tool-ai**

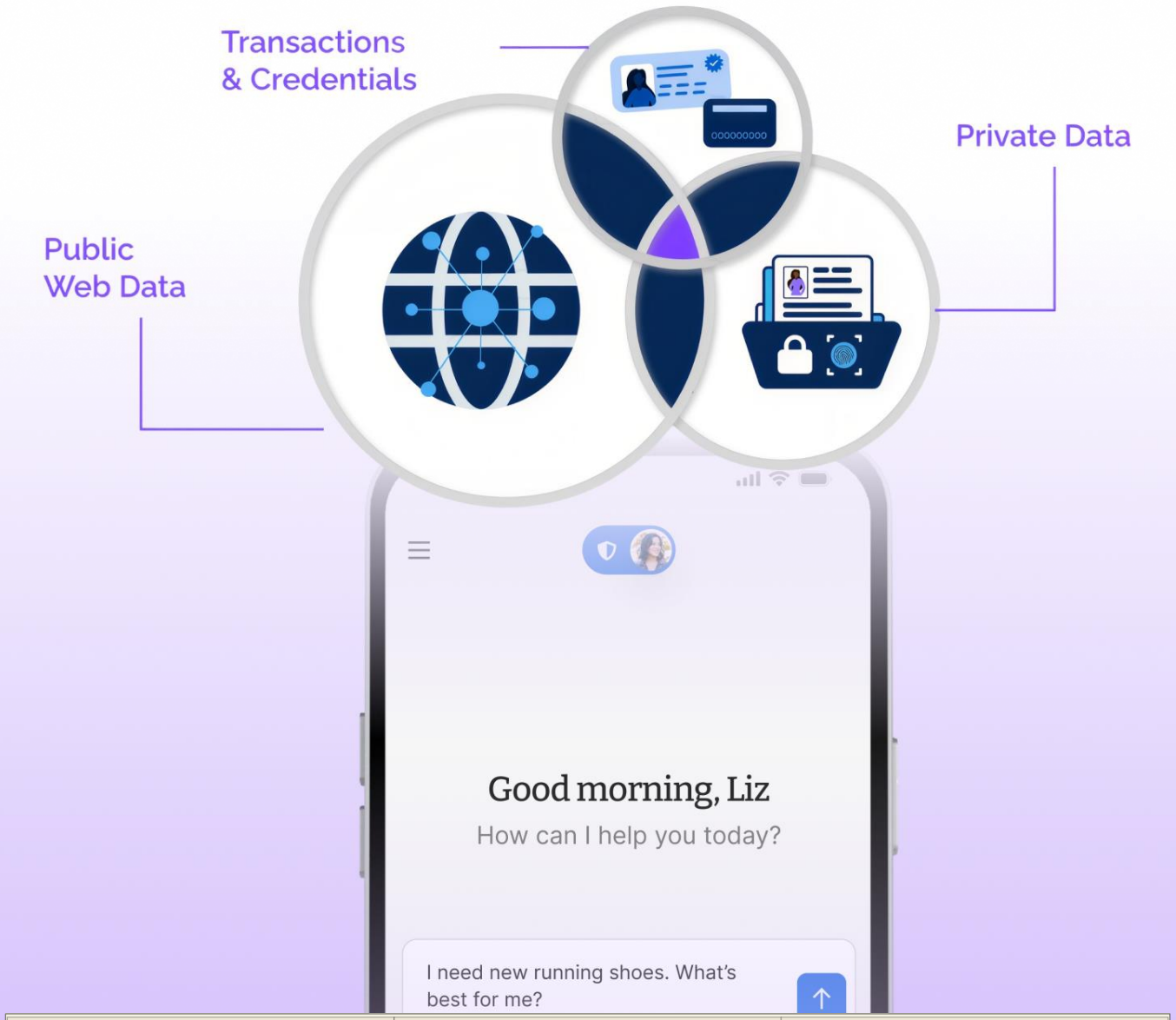


| Autonomy | Generality | Intelligence |
|---|---|---|
| **HIGH** | **HIGH** | **MEDIUM** |

ROBOTICS

# General-purpose household & humanoid robots

The promise is eldercare and household labour.



| Autonomy | Generality | Intelligence |
|---|---|---|
| **MEDIUM** | **MEDIUM** | **MEDIUM** |

1X (Neo); Tesla Optimus; Figure; Apptronik

SCIENCE

# Autonomous research agents ('AI Scientist')

Still speculative, but if it works, it could help augment human scientists and result in faster science across the board.

FutureHouse (Robin, Kosmos); Google AI co-scientist; Sakana AI Scientist; Edison Scientific; Lila Sciences; Periodic Labs



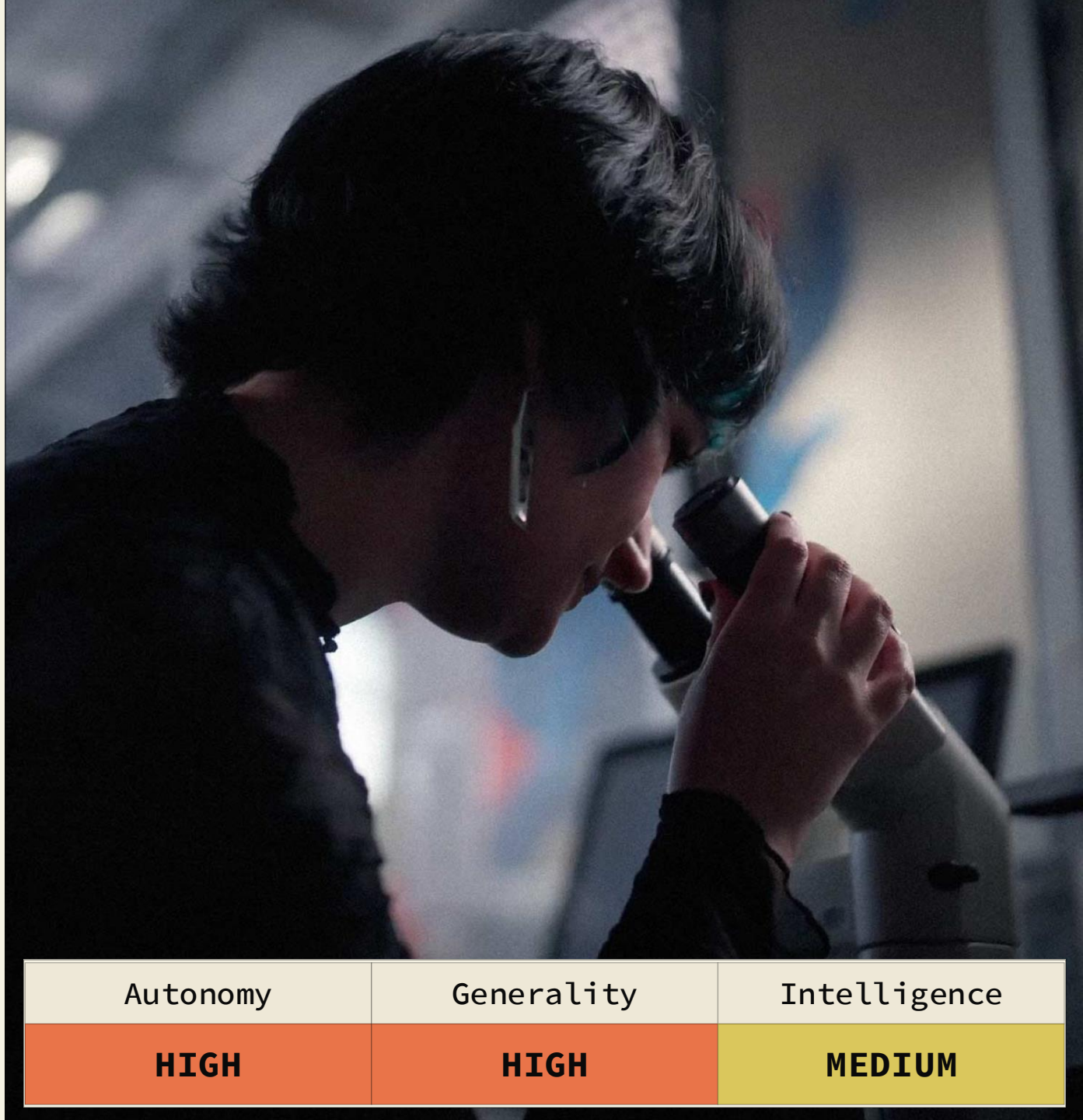

| Autonomy | Generality | Intelligence |
|---|---|---|
| **HIGH** | **HIGH** | **MEDIUM** |

Pro-Human AI Tool Solutions

SCIENCE

# Literature review & research synthesis

Helps to rapidly synthesize the state of the science for researchers and clinicians, in a world where we're learning more and more each day and it’s increasingly difficult to keep up with updates.

Elicit; Consensus; Undermind; Scite; Semantic Scholar

Learn more at **prohumanpath.ai/tool-ai**

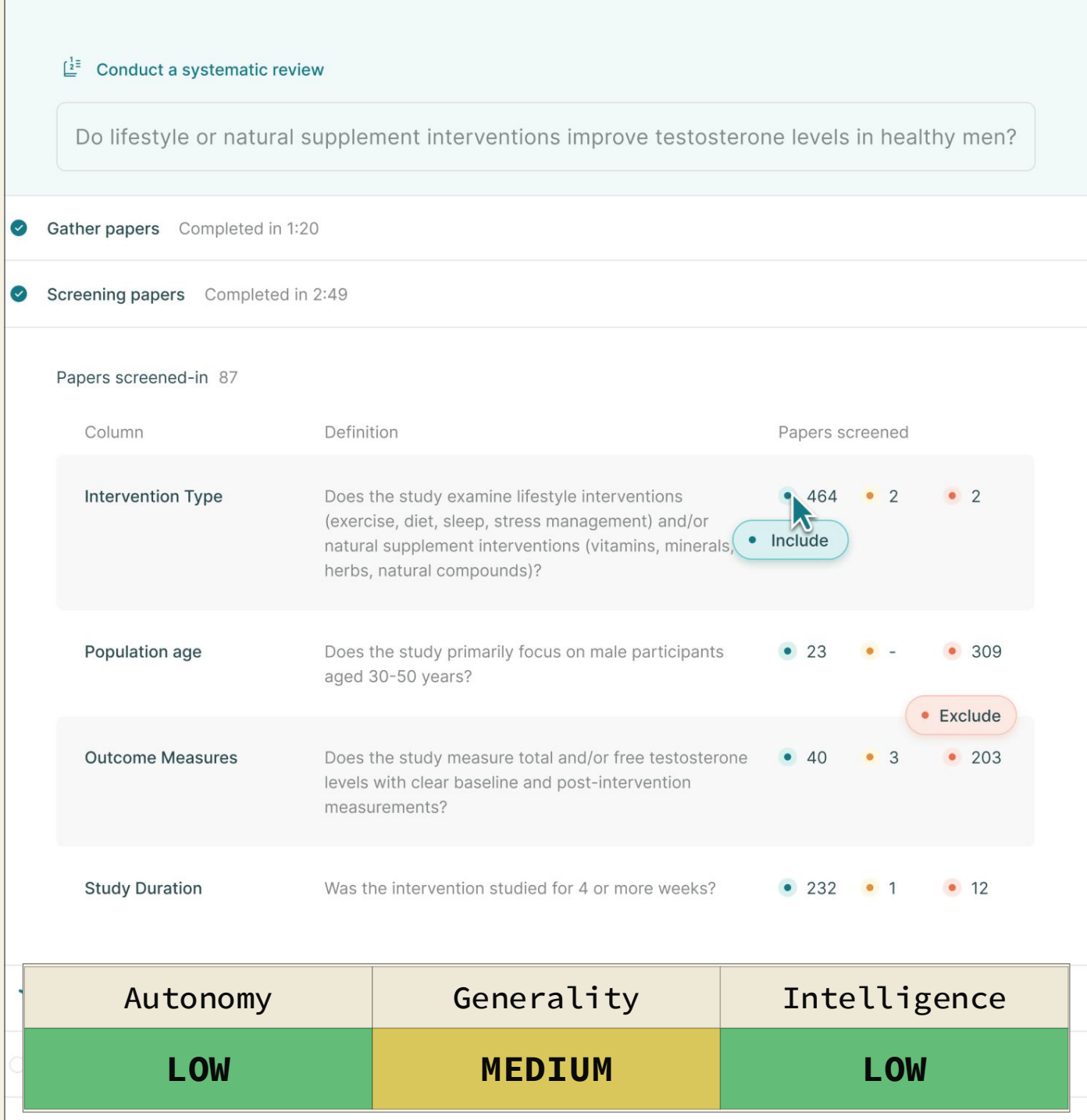


| Autonomy | Generality | Intelligence |
|---|---|---|
| **LOW** | **MEDIUM** | **LOW** |

Pro-Human AI Tool Solutions

SCIENCE

# Laboratory automation & self-driving experiments

If successful, potentially faster experiments in drug and materials discovery, and better reproducibility.

A-Lab (Berkeley); Emerald Cloud Lab; Acceleration Consortium; Ginkgo Bioworks; Chemspeed

Learn more at **prohumanpath.ai/tool-ai**



| Autonomy | Generality | Intelligence |
|---|---|---|
| **HIGH** | **LOW** | **MEDIUM** |

Pro-Human AI Tool Solutions

SCIENCE

# Mathematics & formal reasoning

Progress in mathematics, as progress in formal reasoning tends to generalise into everything else.

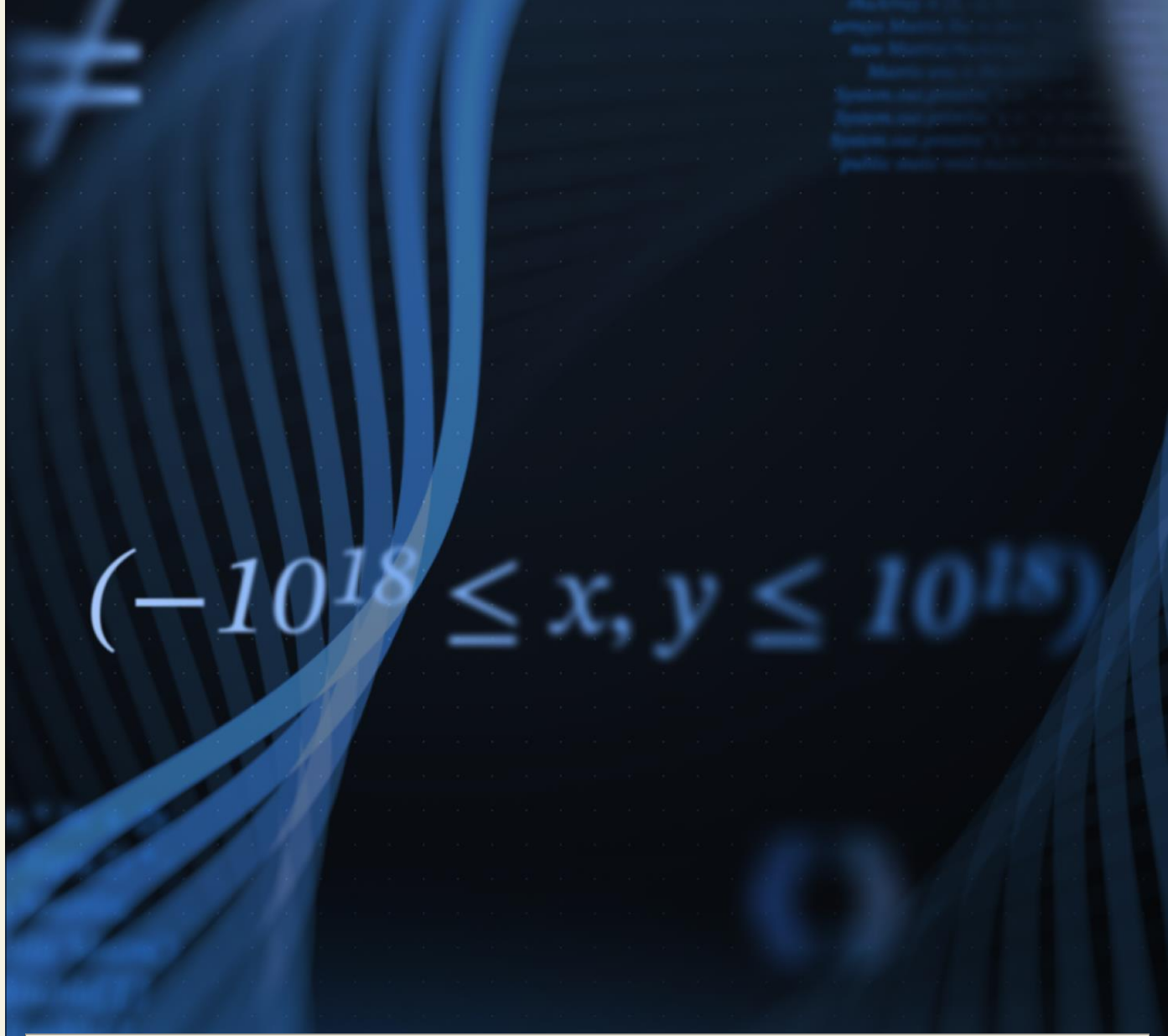


| Autonomy | Generality | Intelligence |
|---|---|---|
| **MEDIUM** | **LOW** | **HIGH** |

DeepMind AlphaProof & AlphaGeometry; Lean / mathlib; Harmonic; Axiom; Epoch AI FrontierMath

Pro-Human AI Tool Solutions

SCIENCE

# Exoplanet atmosphere characterization

Teaches us about our universe, and helps to answer the question:
Is there life on other planets?

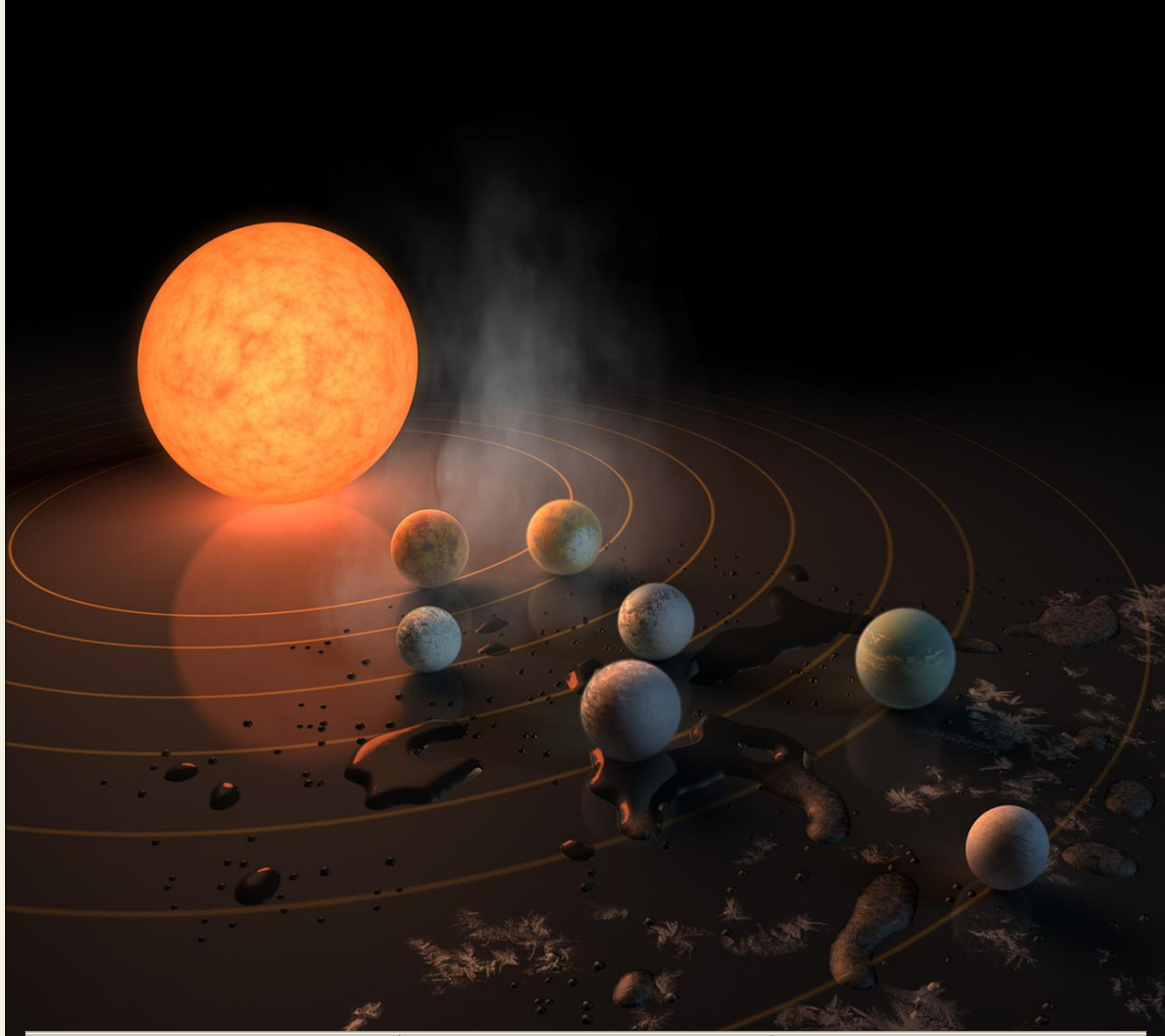

| Autonomy | Generality | Intelligence |
|---|---|---|
| LOW | LOW | MEDIUM |

NASA Goddard; ESA / Space Telescope Science Institute (JWST pipelines); NASA Ames ExoMiner

TRANSPORTATION

# Autonomous vehicle fleets

Roughly 40,000 Americans die on the roads each year; per-mile crash data from Waymo is the first credible evidence AI can cut that. Also mobility for people who cannot drive.

Waymo; Zoox; Wayve; Baidu Apollo Go; Pony.ai; WeRide; Nuro; Tesla robotaxi

Learn more at **prohumanpath.ai/tool-ai**




| Autonomy | Generality | Intelligence |
|---|---|---|
| HIGH | MEDIUM | HIGH |

Pro-Human AI Tool Solutions

TRANSPORTATION

# Autonomous trucking & freight

Cheaper freight and relief for a chronic driver shortage.




| Autonomy | Generality | Intelligence |
|---|---|---|
| HIGH | LOW | HIGH |

Aurora Innovation; Kodiak; Waabi; Plus

Pro-Human AI Tool Solutions

TRANSPORTATION

# Traffic & transit optimization

Shorter commutes and less idling at lights. Small per trip, large in aggregate.




| Autonomy | Generality | Intelligence |
|---|---|---|
| **MEDIUM** | **LOW** | **LOW** |

Google Green Light; Hayden AI; Via

Pro-Human AI Tool Solutions

BUILT ENVIRONMENT & HOUSING

# Autonomous building energy management

Cuts commercial HVAC energy use by roughly 15-25% , thereby lowering operating costs for the buildings you work and shop in.

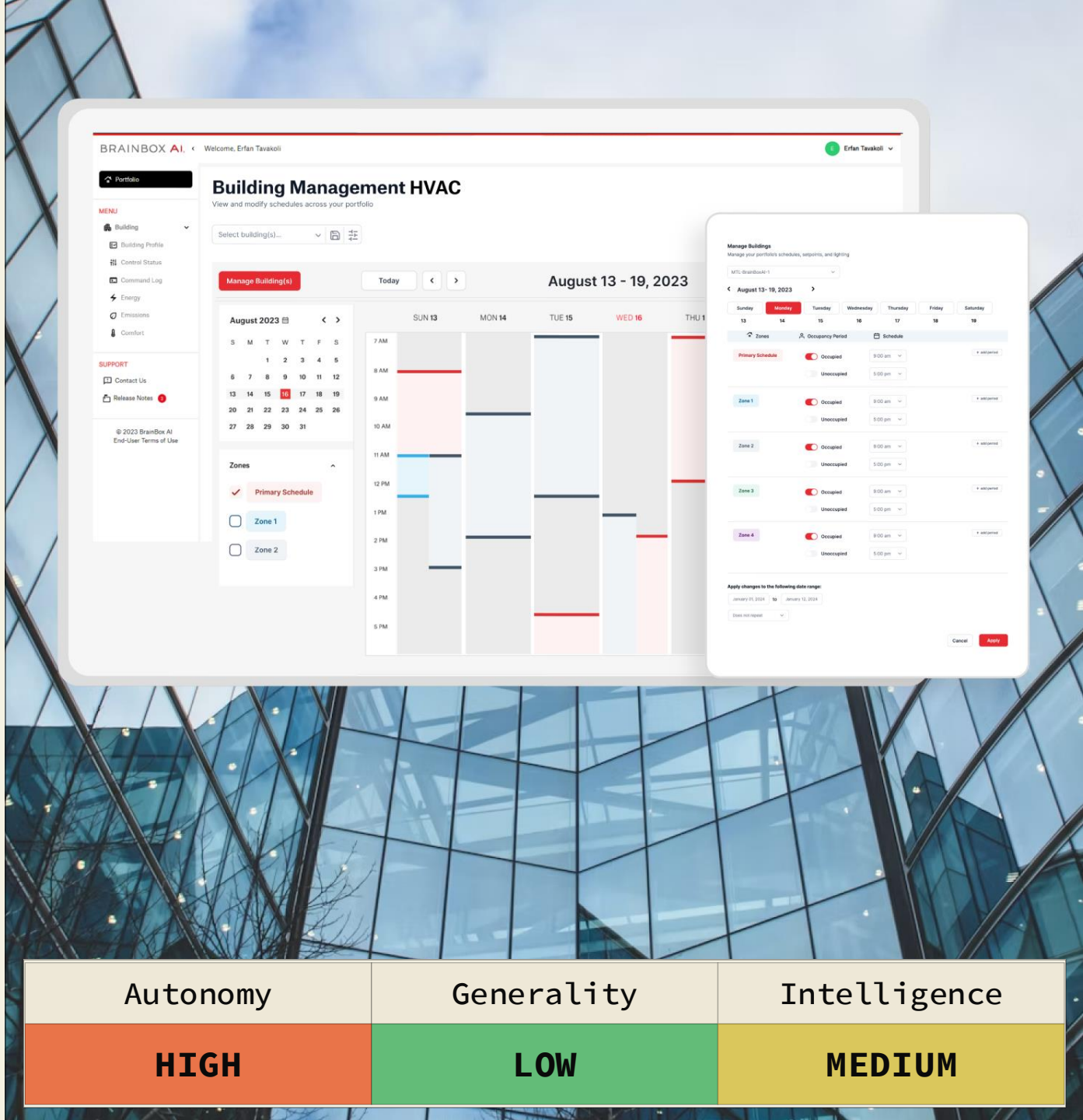


| Autonomy | Generality | Intelligence |
|---|---|---|
| **HIGH** | **LOW** | **MEDIUM** |

BrainBox AI; 75F; Verdigris; Carbon Lighthouse

Learn more at **prohumanpath.ai/tool-ai**